

1a Existing DT Block - Existing North Elevation
1:50

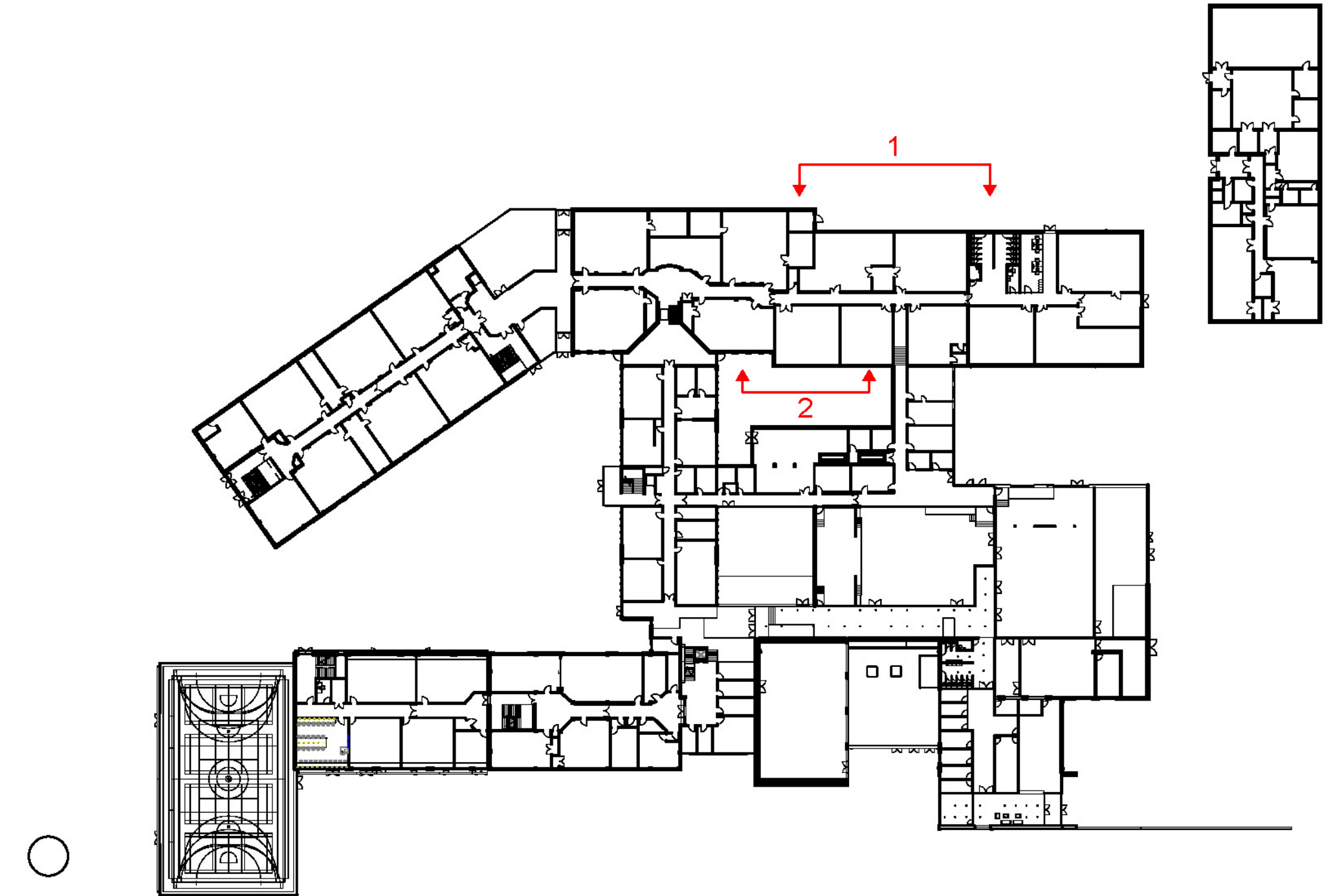

1b Existing DT Block - Proposed North Elevation
1:50



2a Existing DT Block - Existing South Elevation
1:50



2b Existing DT Block - Proposed South Elevation
1:50

Rev.	Description	Drawn	Checked	Date Issued
01	Stage 2 CAD Issue	MW		15/02/19
02	IMC Submission	MW		18/02/19

DO NOT SCALE. Use figured dimensions only. The contractor is requested to check all dimensions before the work is put in hand. © All rights reserved Austin-Smith Lord LLP

This drawing must only be used for the purpose for which it is signed and its contents must not be reproduced for any purpose without written permission.

No amount, indicated, or areas calculated from this drawing should be used for valuation purposes or as the basis for development contracts.

Austin-Smith Lord LLP is a limited liability partnership registered in England & Wales. Number OC31552

Drawn: MW
Date: JAN 2019
Scale @ A1: As indicated
Status: S2

Architects Designers Planners
Landscape Architects
Port Of Liverpool Building
Rear Head, Liverpool
L3 1BY
t +44 (0)151 227 1083
e liverpool@austinsmithlord.com
Drawings and models powered by
Austin-Smith Lord LLP BIM using AutoDesk Revit

Austin-Smith:Lord

Project: Ysgol Bro Morgannwg

Description: Alterations to Existing DT Block Elevations

Job No. 318052 Drawing No. YBM-ASL-00-ZZ-DR-A-0258 Revision F2