

1a Existing Teaching Block Staircore - Existing
1:50

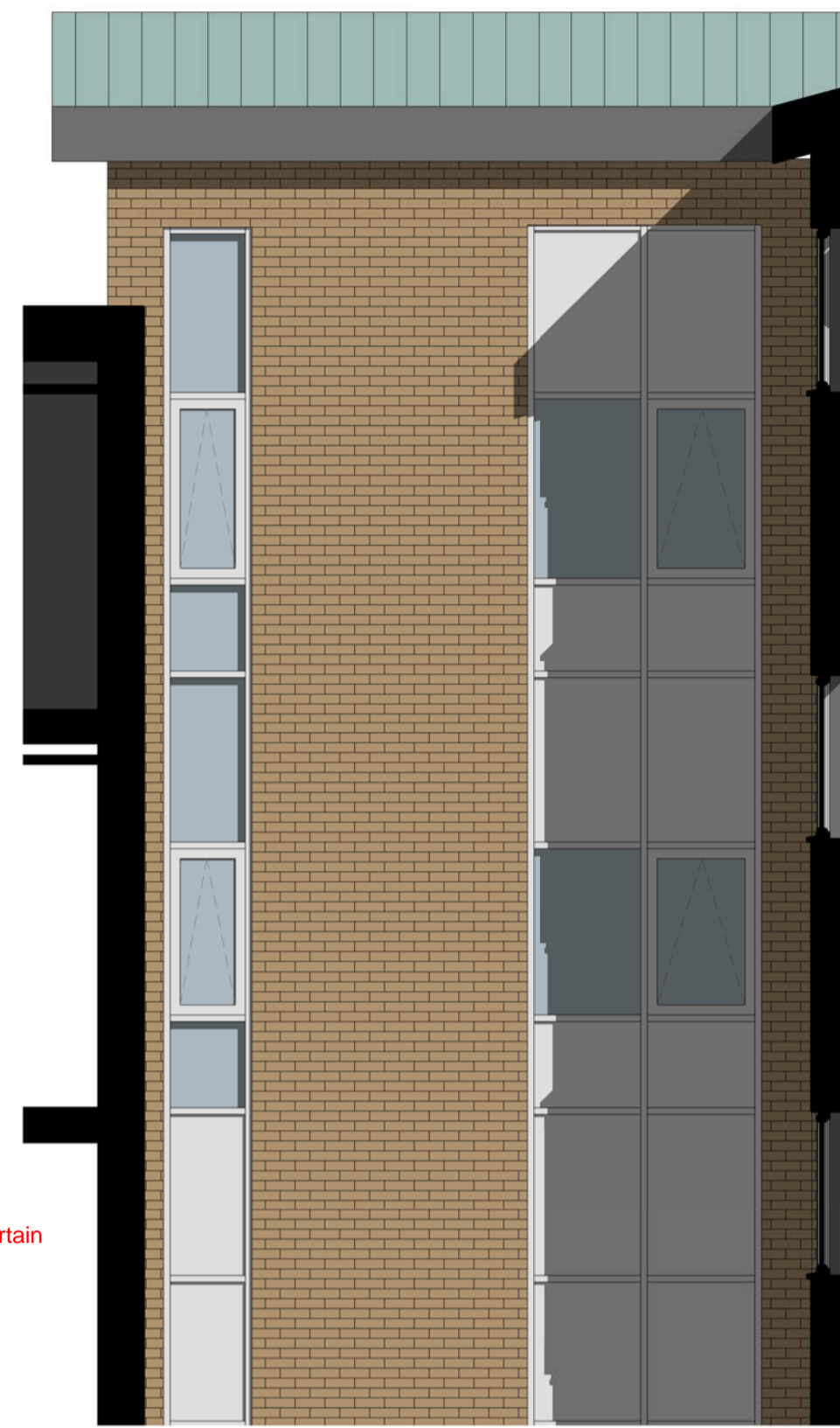

1b Existing Teaching Block Staircore - Proposed
1:50

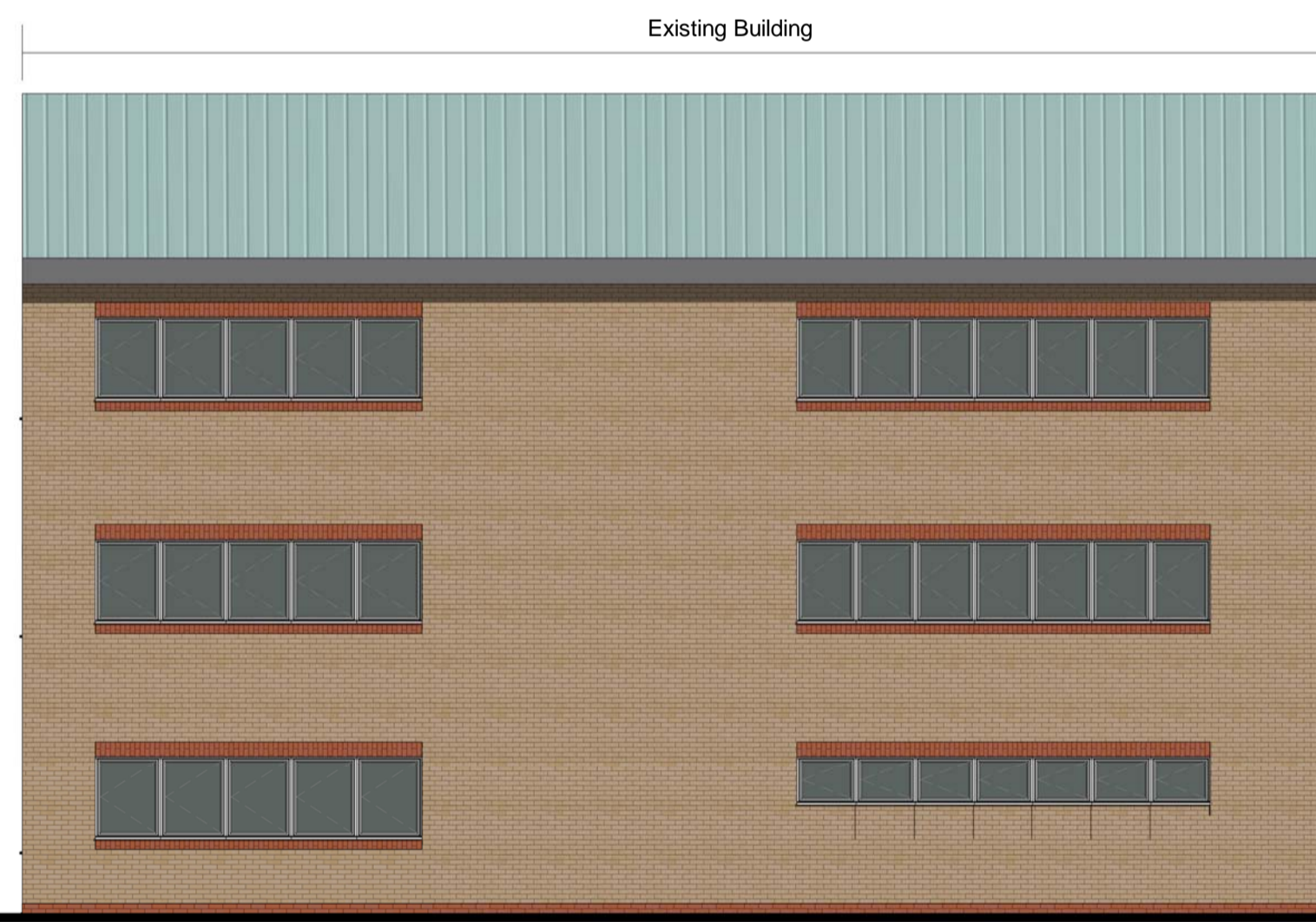
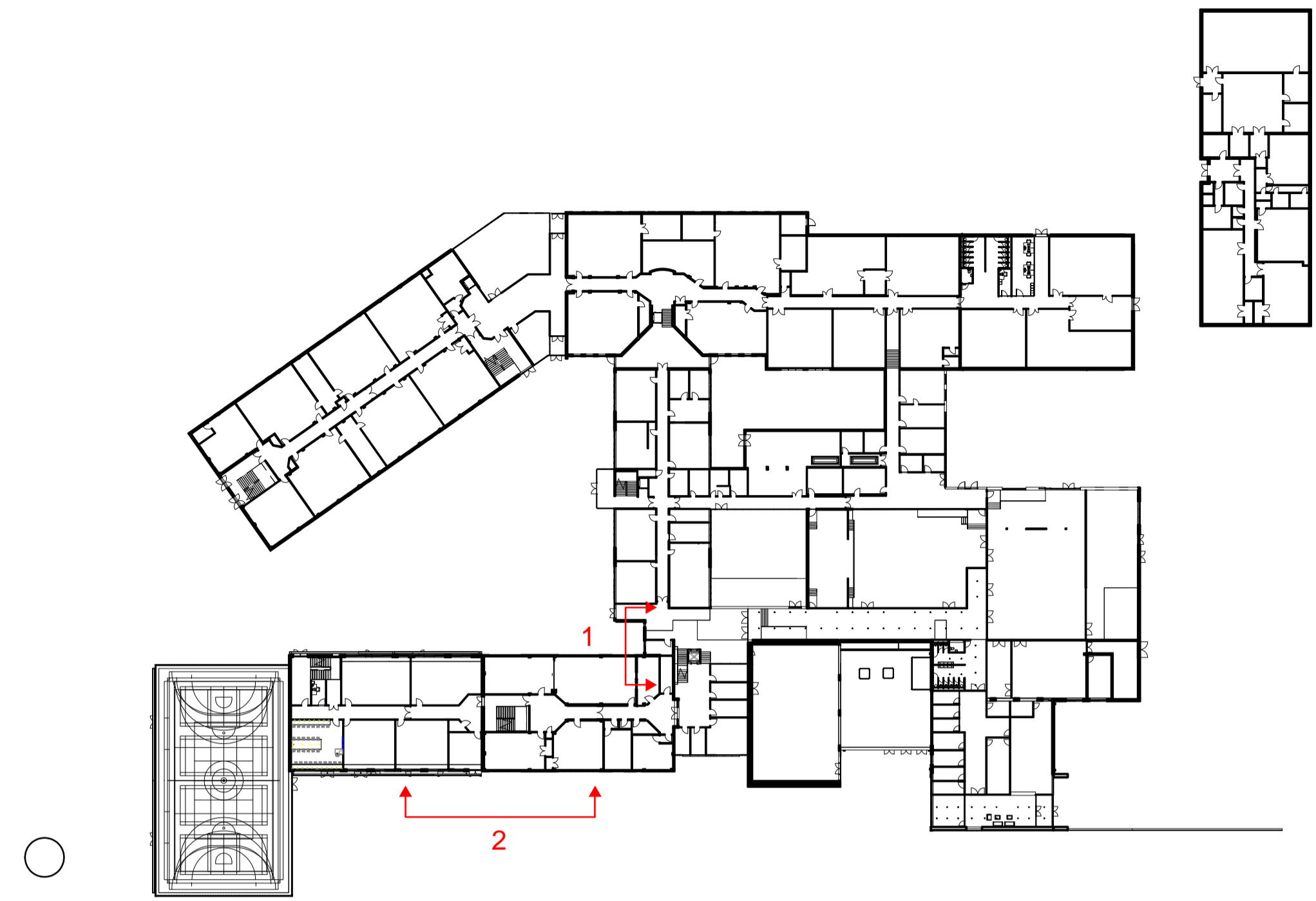

2a Existing Teaching Block - Existing south Elevation
1:100

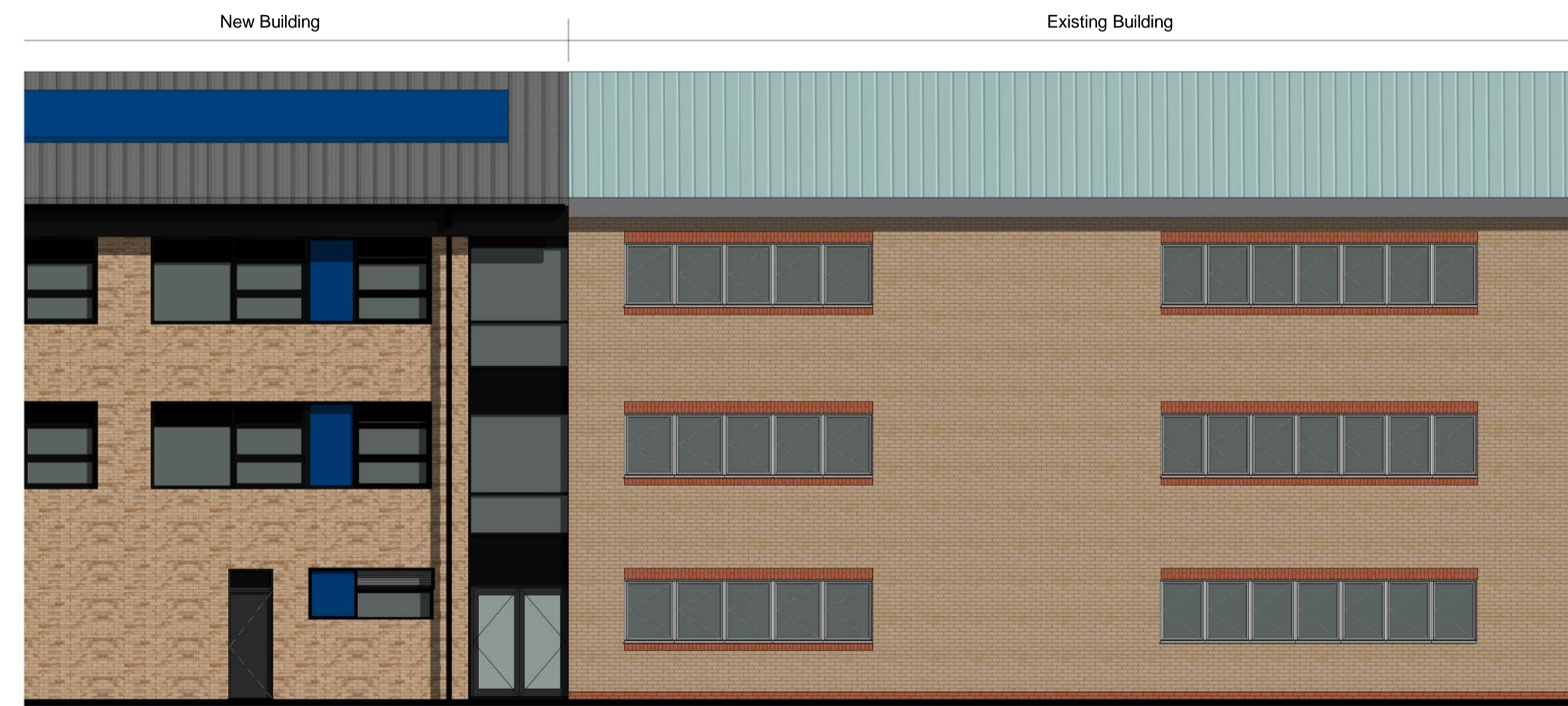

2b Existing Teaching Block - Proposed South Elevation
1:100

Rev	Description	Drawn	Checked	Date Issued
01	Stage 3 Draft Issue	JAW	JAW	11/01/18
02	PAC Submission	JAW	JAW	18/01/19

DO NOT SCALE. Use figured dimensions only. The contractor is requested to check all dimensions before the work is put in hand. © All copyrights Austin-Smith Lord LLP. This drawing must only be used for the purpose for which it is supplied and its contents must not be reproduced for any purpose without written permission. No areas indicated, or areas calculated from this drawing should be used for valuation purposes or as the basis for development contracts. Austin-Smith Lord LLP is a limited liability partnership registered in England & Wales. Number: OC315362

Drawn: MW
Date: JAN 2019
Scale @ A1: As Indicated
Status: S2
Austin-Smith: Lord LLP
Architects Designers Planners
Landscape Architects
Port Of Liverpool Building
Pier Head, Liverpool
L3 1BY
t +44 (0)151 227 1083
e liverpool@austinsmithlord.com
Drawings and models generated by Austin-Smith Lord LLP BIM using AutoDesk Revit

Austin-Smith: Lord
Project: Ysgot Bro Morgannwg
Description: Alterations to Existing Teaching Block Elevations
Job No. 318052 Drawing No. YBM-ASL-00-ZZ-DR-A-0257 Revision P2