

1800359 FUL

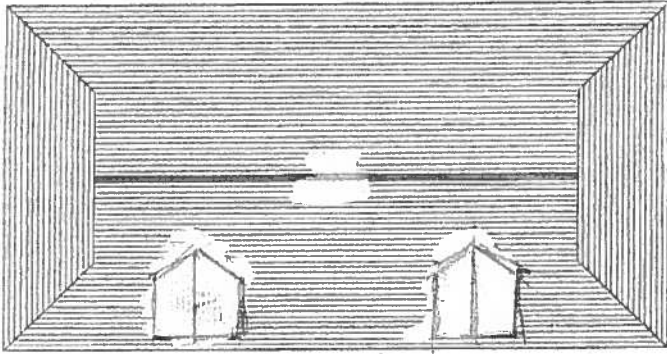

ROOF PLAN

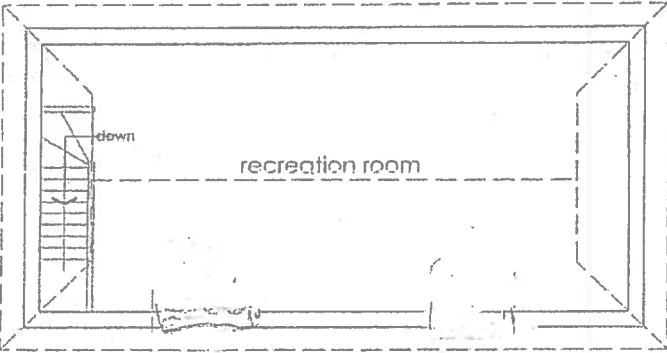

FIRST FLOOR PLAN

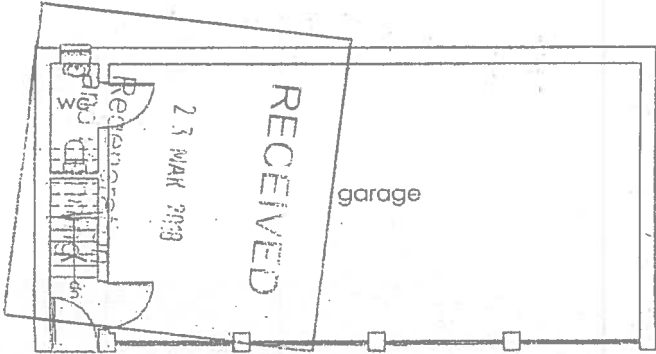

GROUND FLOOR PLAN

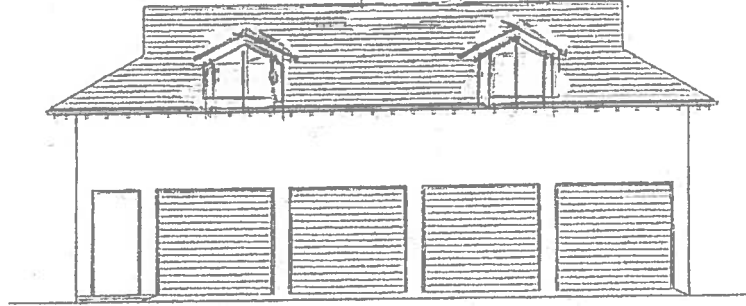

NORTH WEST ELEVATION

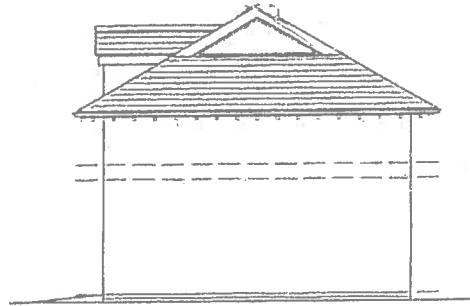

SOUTH WEST ELEVATION

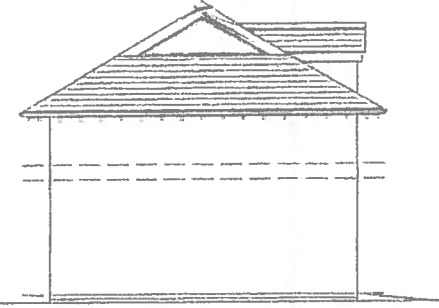

NORTH EAST ELEVATION

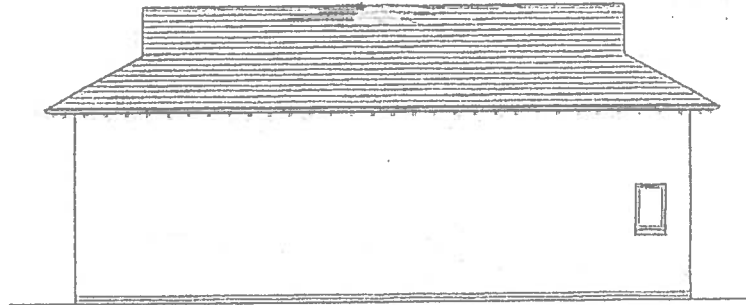

SOUTH EAST ELEVATION

1000808 FUL

44 Seabank, Penarth CF64 3AR  
Telephone 029 2070 8661  
Fax 029 2031 7001  
Mobile 07714 706143

client  
LEE & HAYLET CROMPTON  
project  
PROPOSED REPLACEMENT DWELLING AT MELDEN  
DINAS POWIS, VALE OF GLAMORGAN

date  
28.01.2010  
scale  
1:100 @ A3

17 Oaken, Millers Way, Brackley,  
Rushden, Nth Glamorgan, CF11 2PT,  
Telephone : 01496 655416  
Mobile 07748 241930  
email martyn.preece@btconnect.com

drawing number  
579/P-1/04

scale  
1:100 @ A3  
drawing number  
579/P-1/04

David Preece  
Consultancy



MARTYN J. PREECE  
BUILDING DESIGN CONSULTANT

THIS DRAWING MUST NOT BE SCALED. ALL QUERIES MUST BE REFERRED TO THE DESIGN CONSULTANT. THIS DRAWING IS COPYRIGHT.