

SITE PLAN

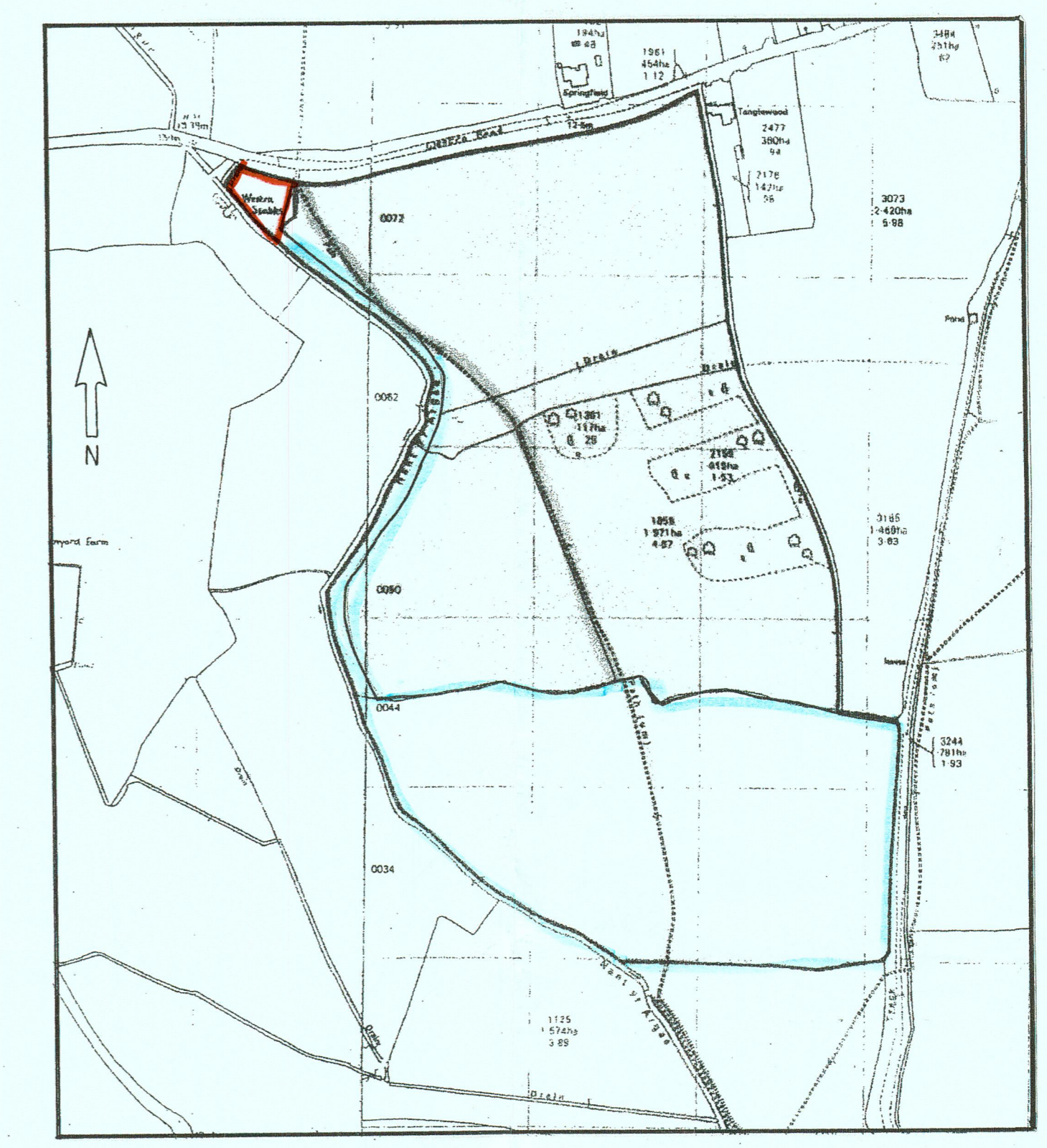

LOCATION PLAN 1:2500

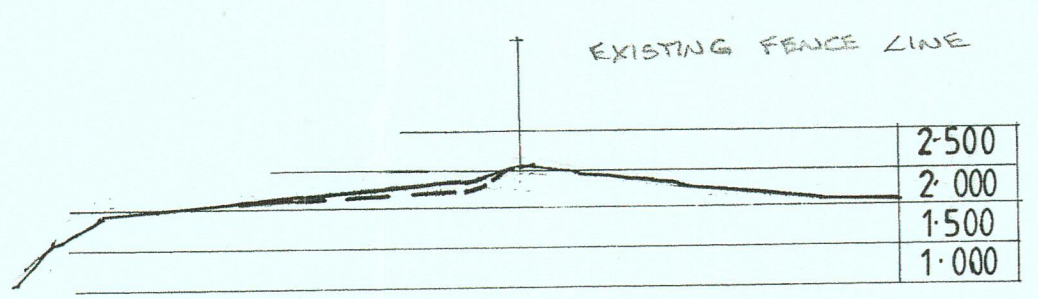

SECTION 6-6

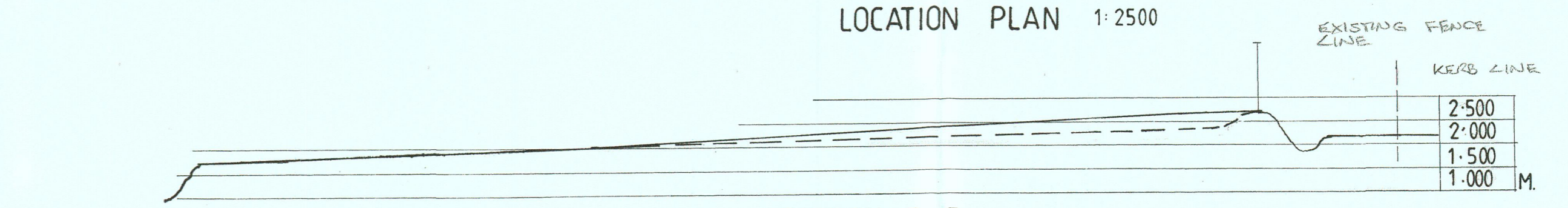

SECTION 5-5

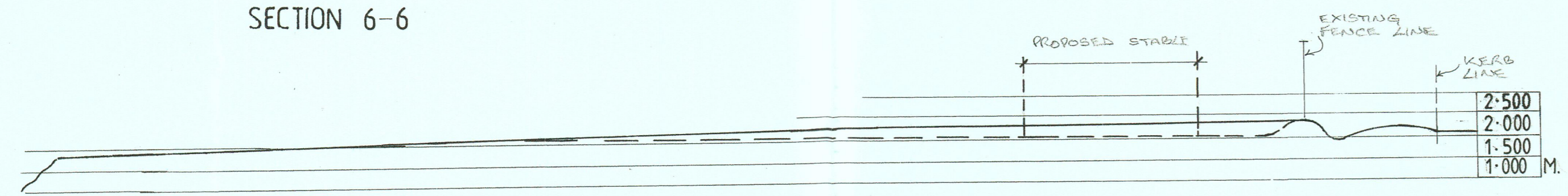

SECTION 1-1

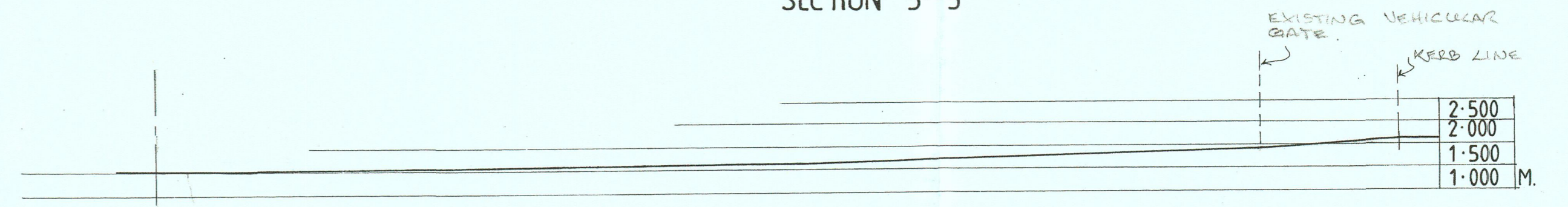

SECTION 4-4

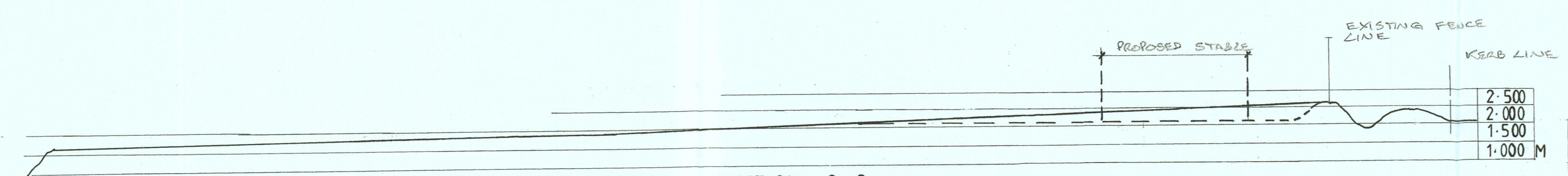

SECTION 2-2

—————	EXISTING LEVEL
- - - - -	PROPOSED LEVEL



SECTION 3-3

AMENDMENTS
 a) EXISTING AND PROPOSED SITE SECTIONS ADDED. SECTIONS ARE AT A SCALE OF 1:100
 b) SECTIONS 1-4 EXTENDED AND SECTIONS 5 & 6 ADDED

Project: PROPOSED STABLE BLOCKS FOR STABLING HORSES at LAND ADJACENT TO WESTRA STABLES, WESTRA, DINAS POWYS.		RECEIVED
EXISTING		Regeneration and Planning
Scale: 1:200, 1:2500	Drwg. No. AMB 01a/b	Date: MARCH 2017.
		Tel/Fax 02920 515952