

EXISTING SIDE ELEVATION
VIEW ON ARROW A

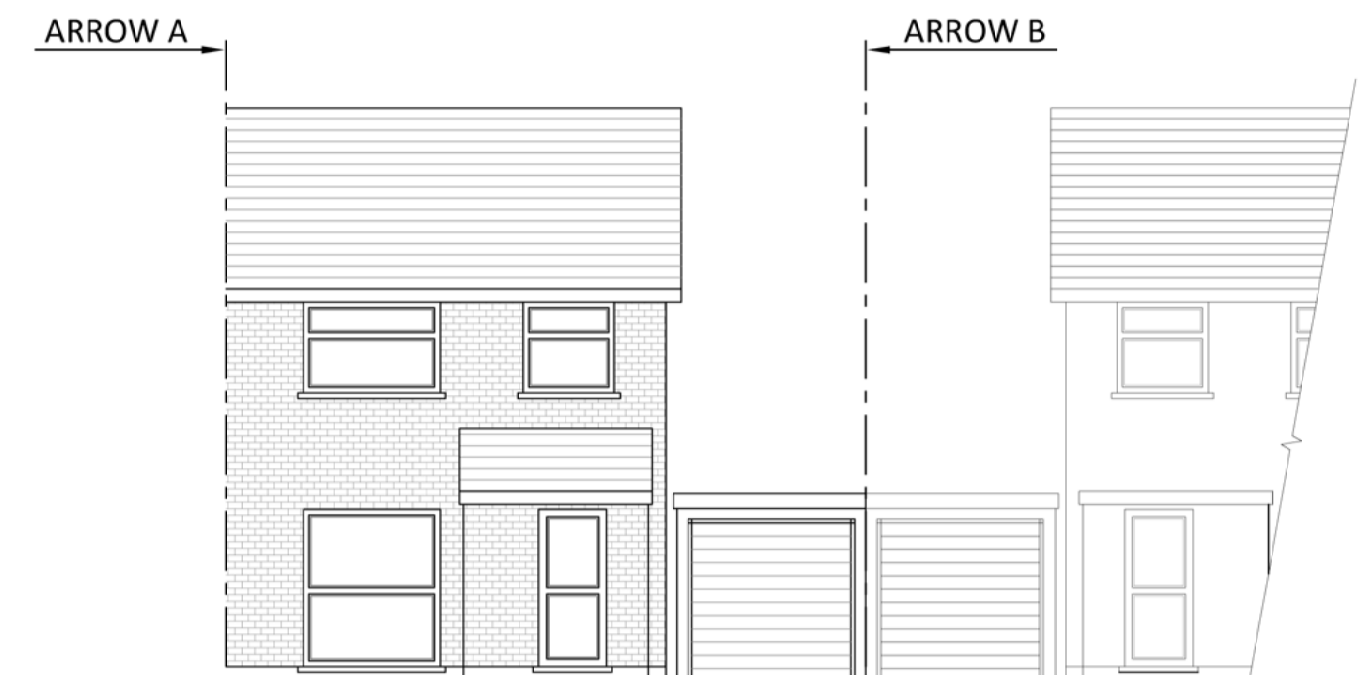

EXISTING FRONT ELEVATION

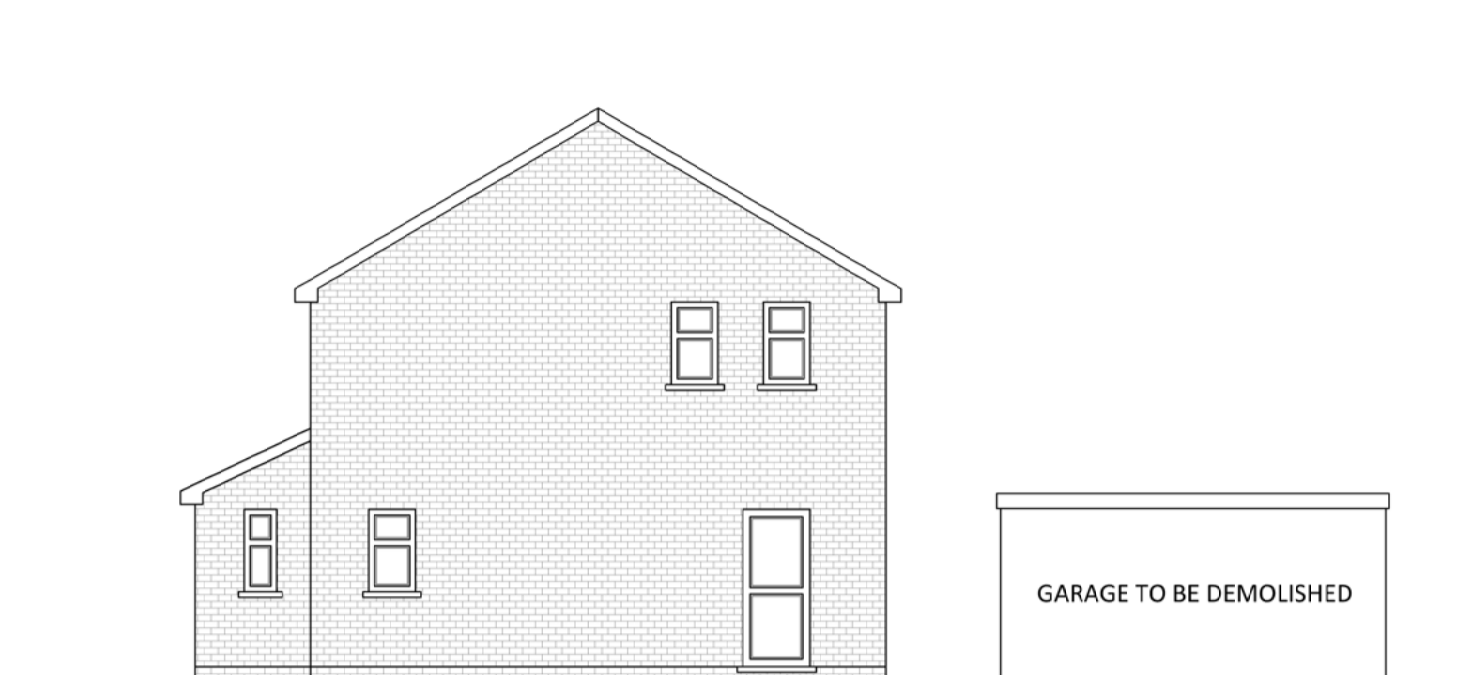

EXISTING SIDE ELEVATION
VIEW ON ARROW A

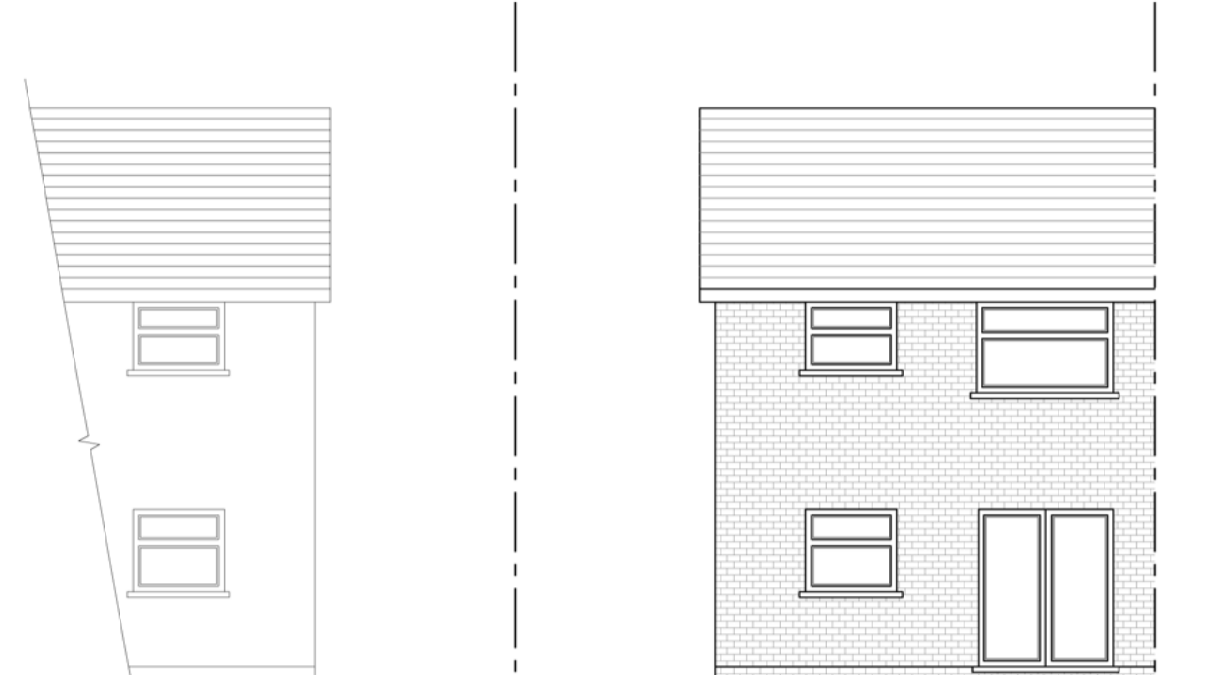

EXISTING REAR ELEVATION

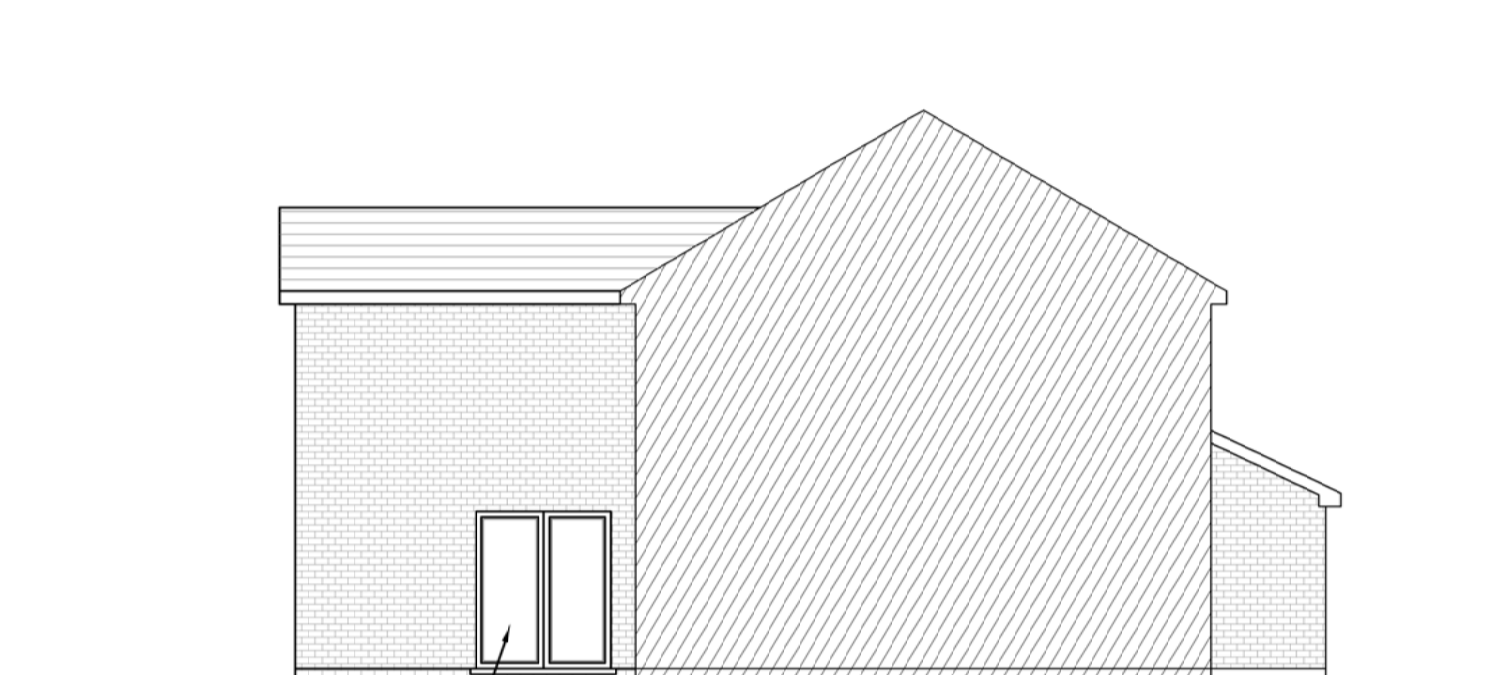

PROPOSED SIDE ELEVATION
VIEW ON ARROW A

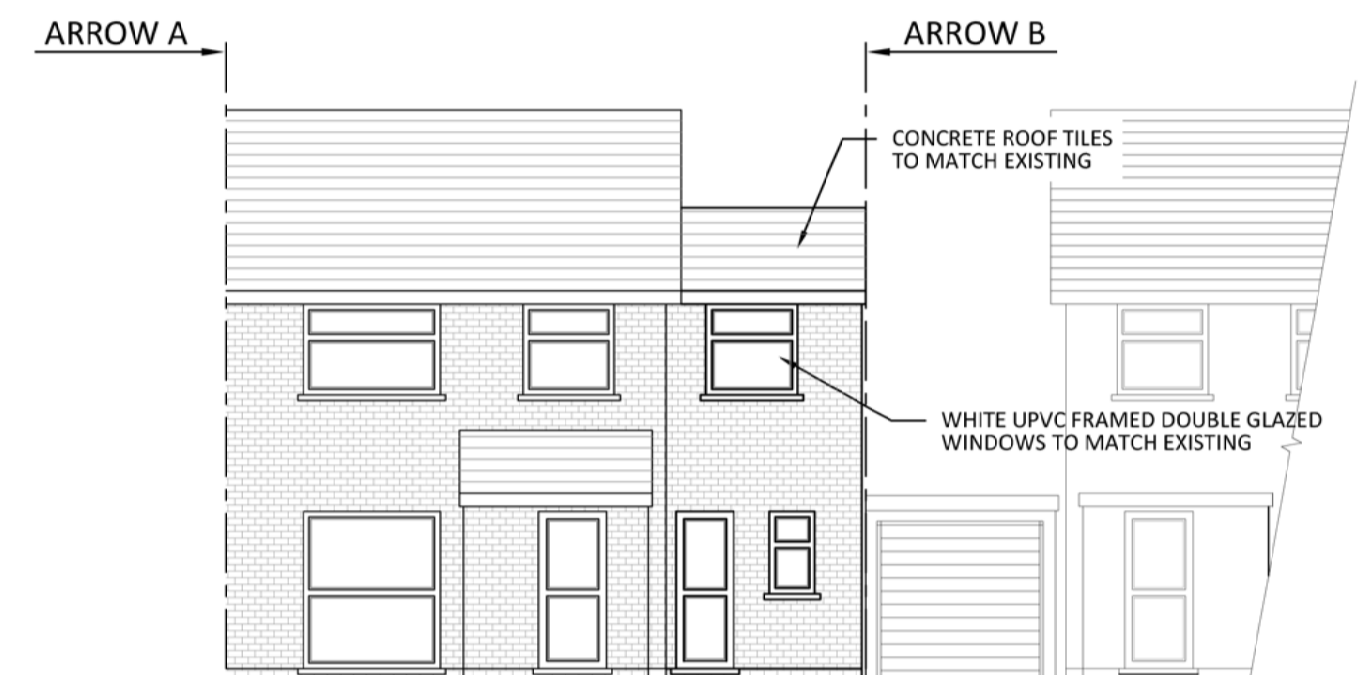

PROPOSED FRONT ELEVATION

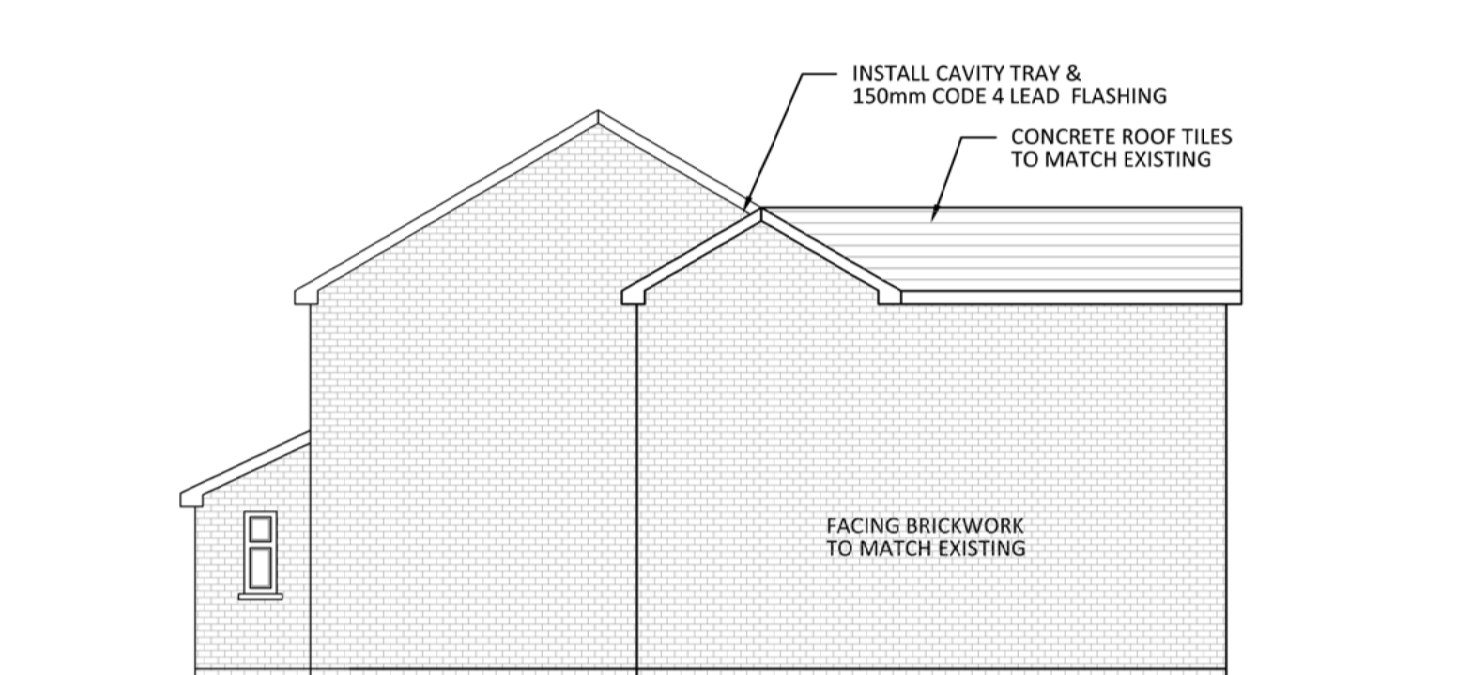

PROPOSED SIDE ELEVATION
VIEW ON ARROW A

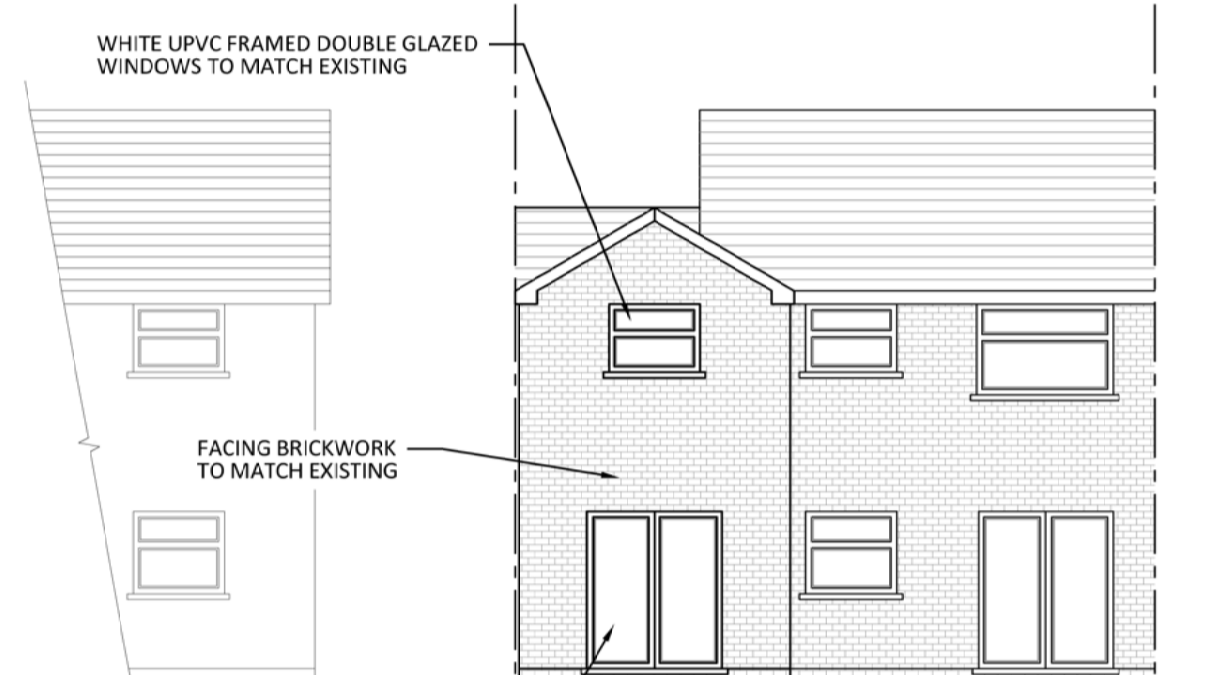

PROPOSED REAR ELEVATION

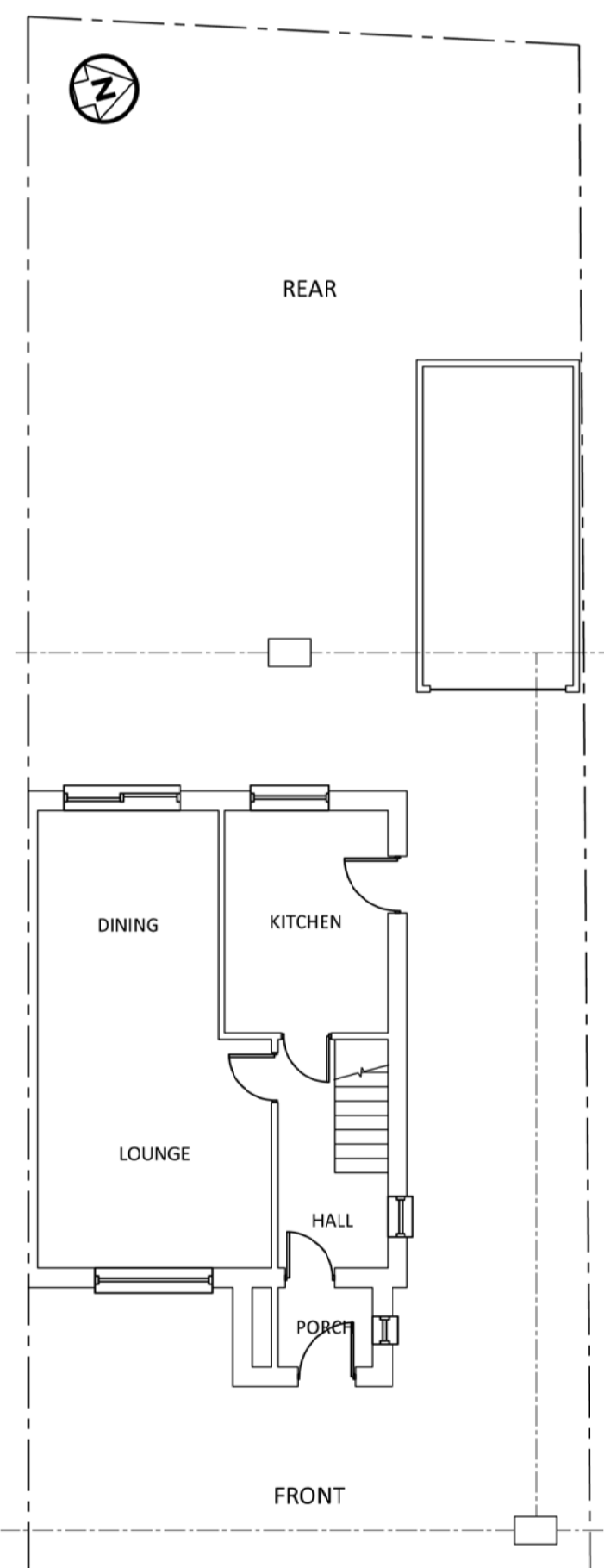

EXISTING GROUND FLOOR

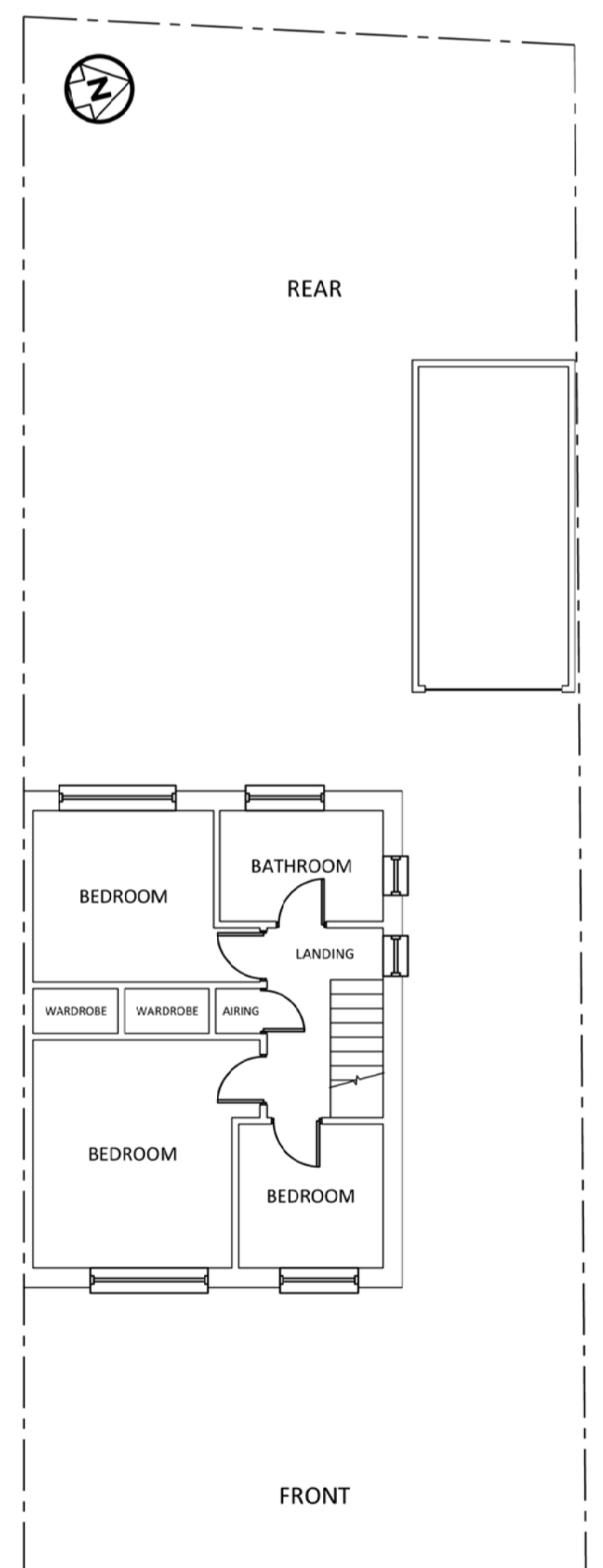

EXISTING FIRST FLOOR

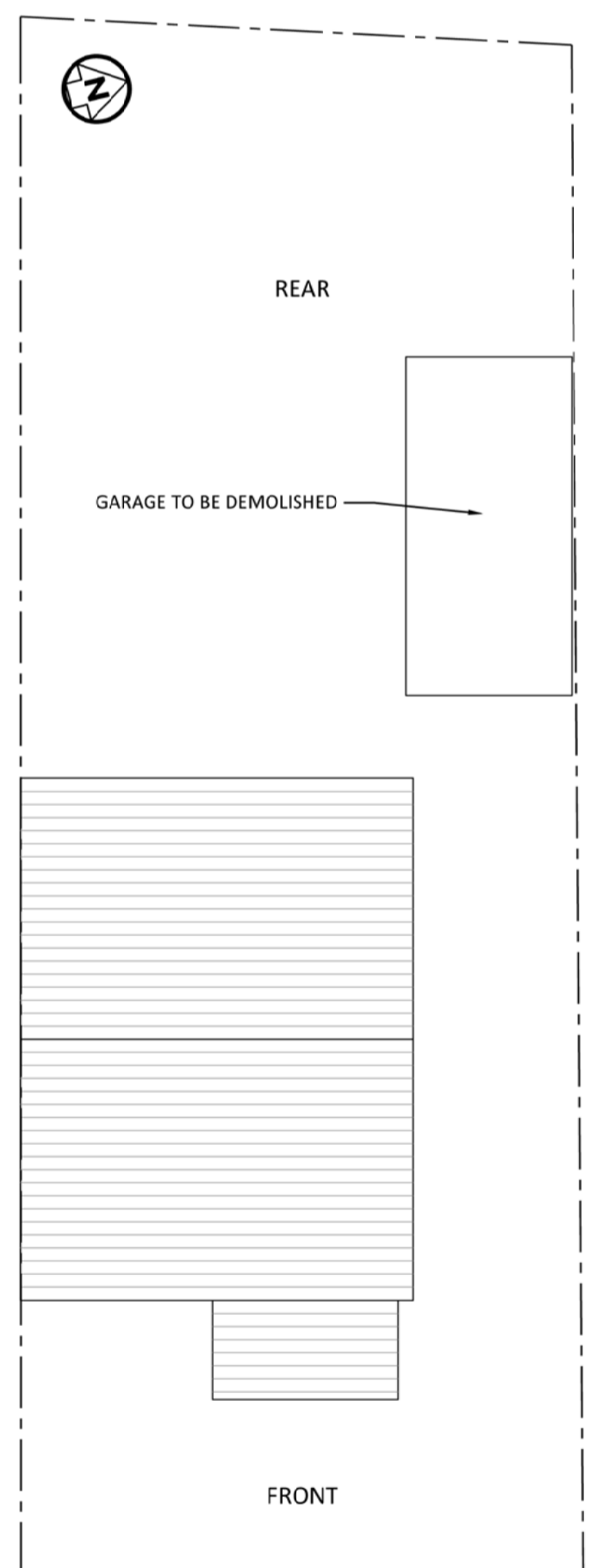

EXISTING ROOF PLAN

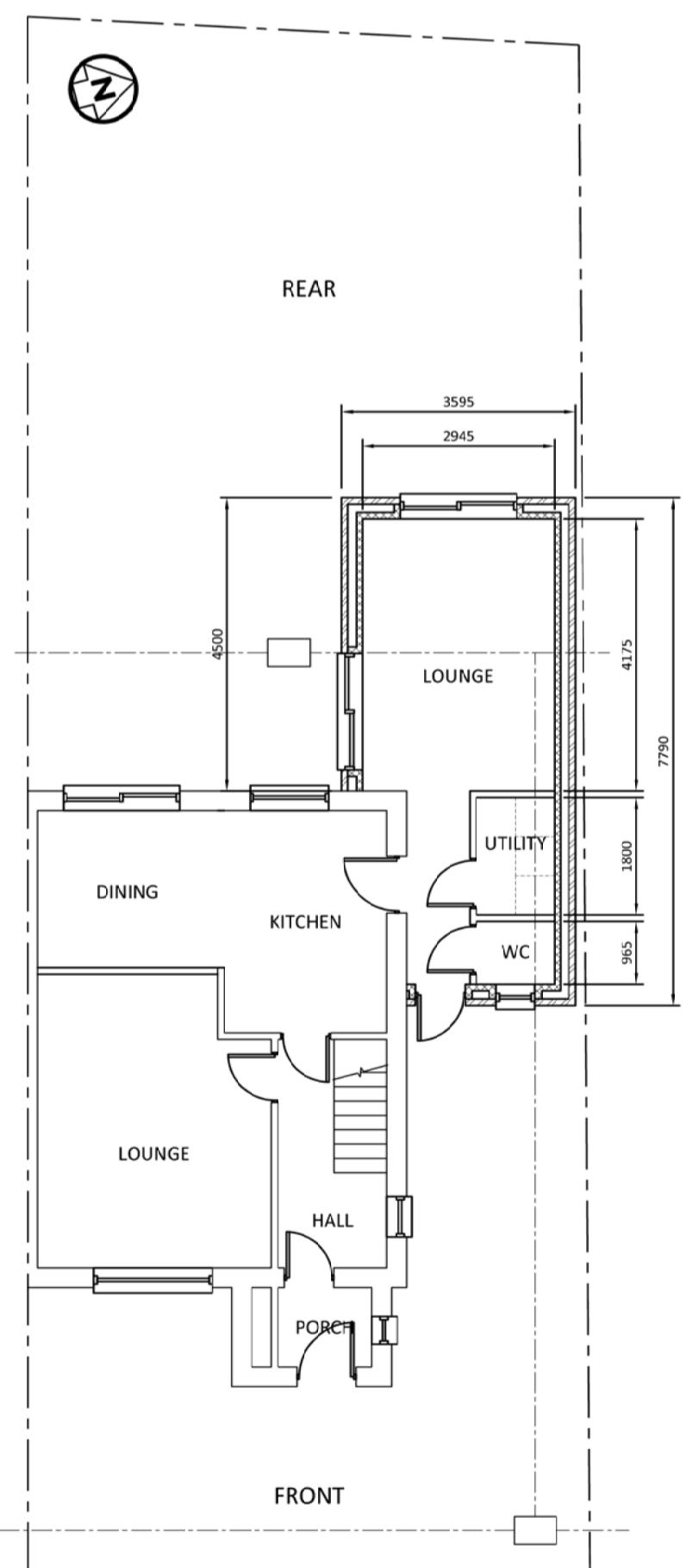

PROPOSED GROUND FLOOR

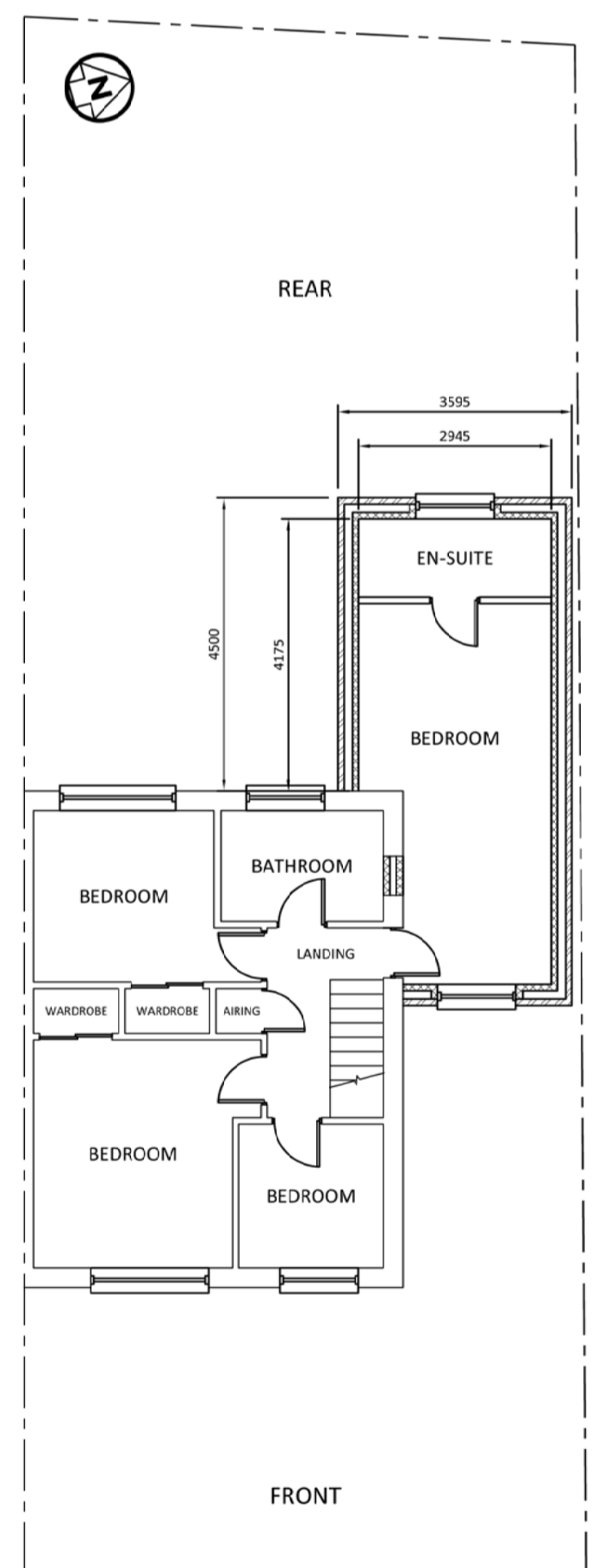

PROPOSED FIRST FLOOR

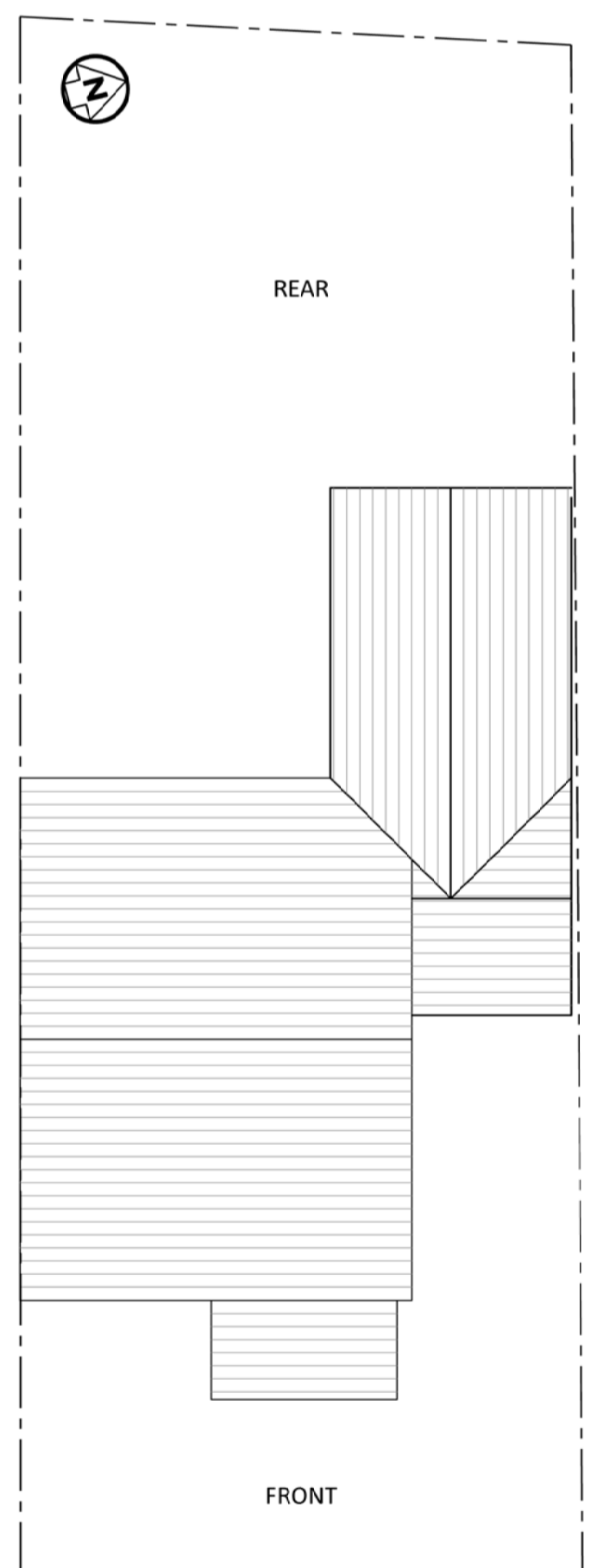

PROPOSED ROOF PLAN

FINISHES SCHEDULE
 EXTERNAL WALLS TO BE FACING BRICK TO MATCH EXISTING.
 NEW DOORS TO BE UPVC FRAMED & DOUBLE GLAZED.
 NEW WINDOWS TO BE DOUBLE GLAZED UNITS WITH UPVC FRAME.
 ROOF COVERING TO BE CONCRETE TILES (OR SIMILAR) TO MATCH EXISTING
 ALL FACIAS TO BE UPVC TO MATCH EXISTING.
 ALL RAINWATER GOODS TO MATCH EXISTING.
 ALL NEW OR ALTERED DRAINAGE RUNS TO GO INTO EXISTING.

CLIENT: Mr & Mrs D. Fleet
 ADDRESS: 6 Heol Y Frenhines, Dinas Powys, Vale of Glamorgan. CF64 4UH
 JOB DESCRIPTION: Two storey side extension
 DATE: November 2017
 SCALE: 1:100 @ A1