

RECEIVED
17 NOV 2017
Regeneration
and Planning

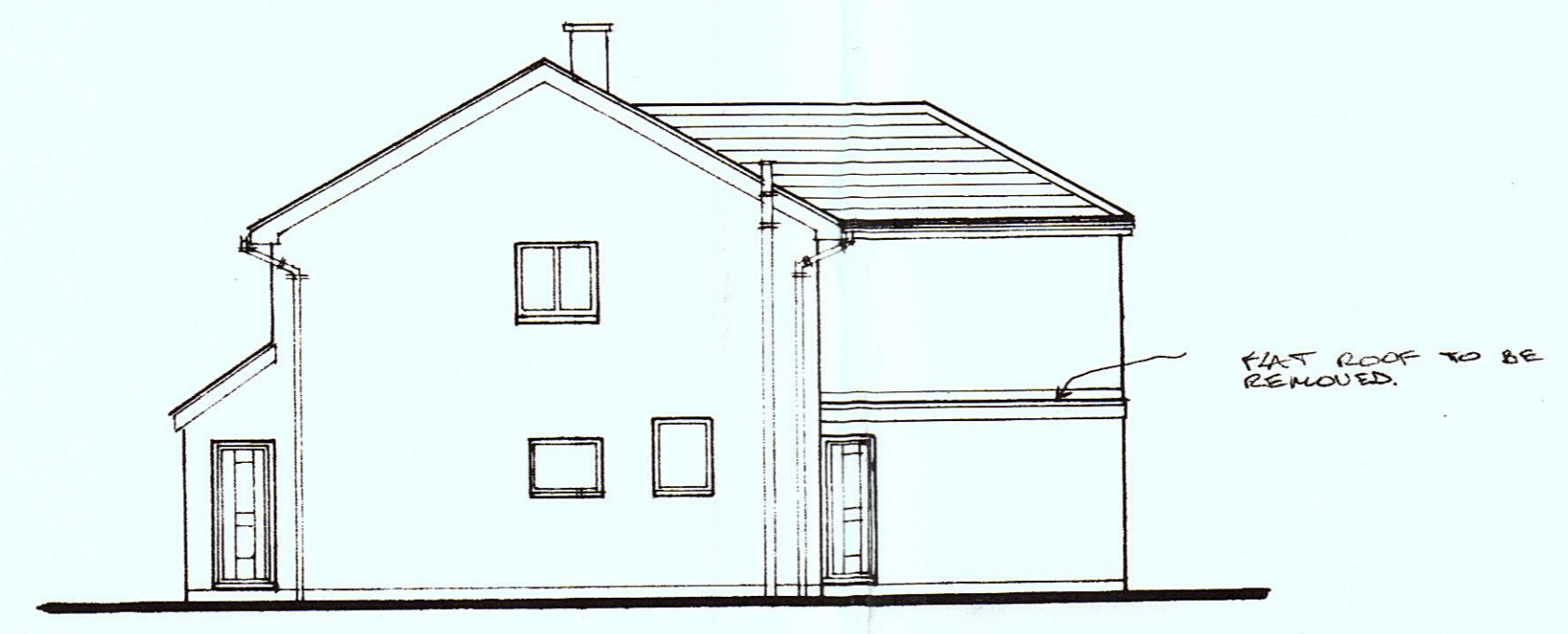
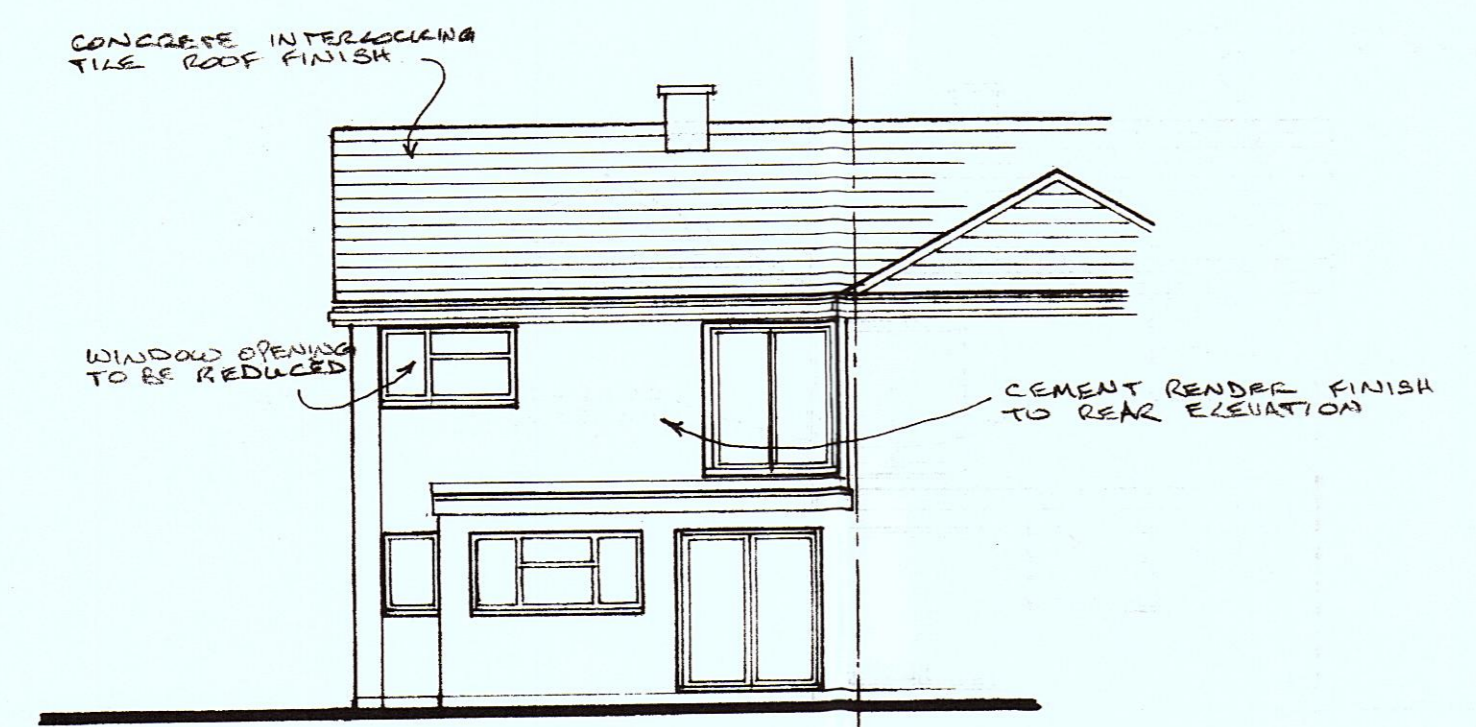
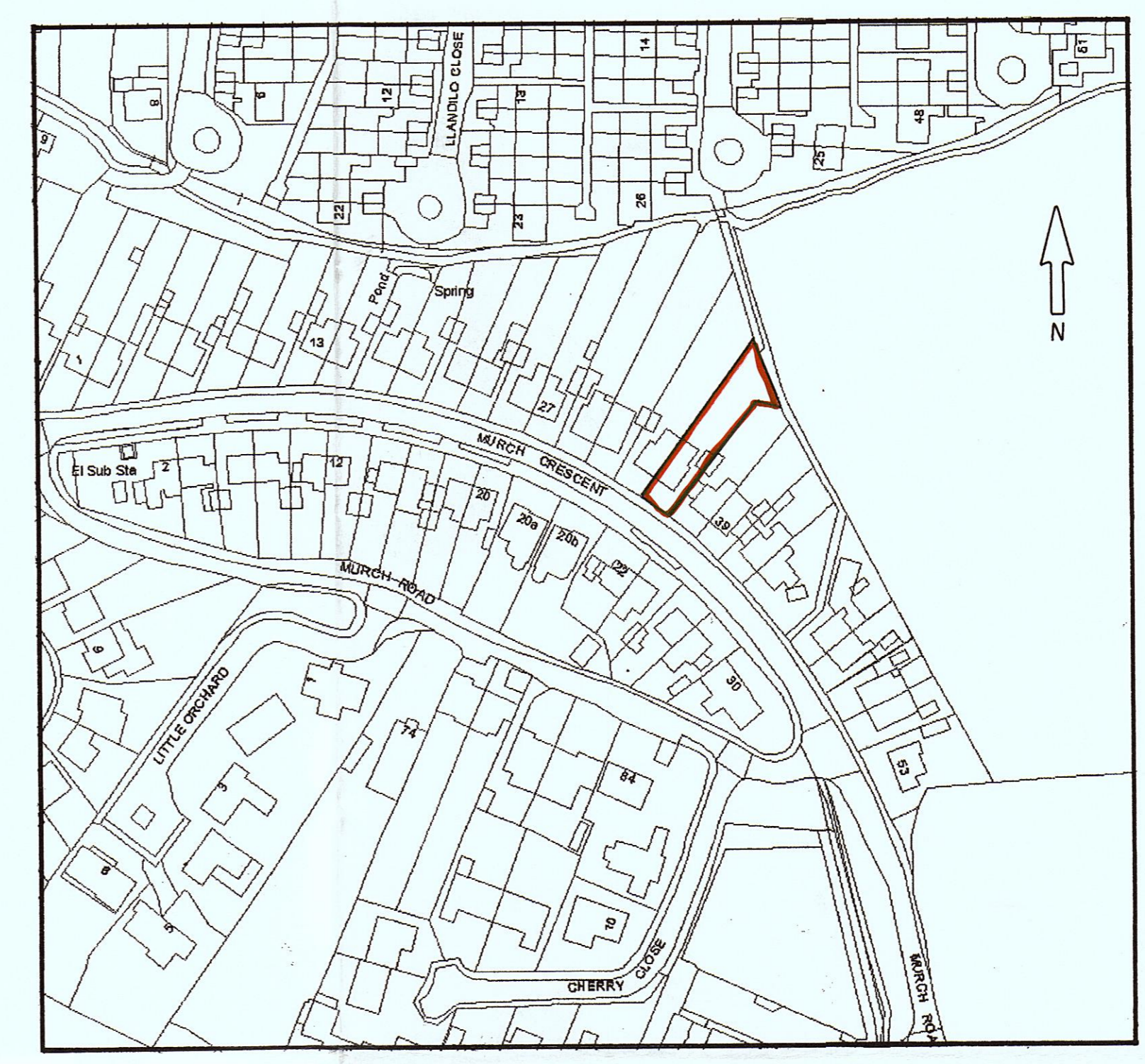
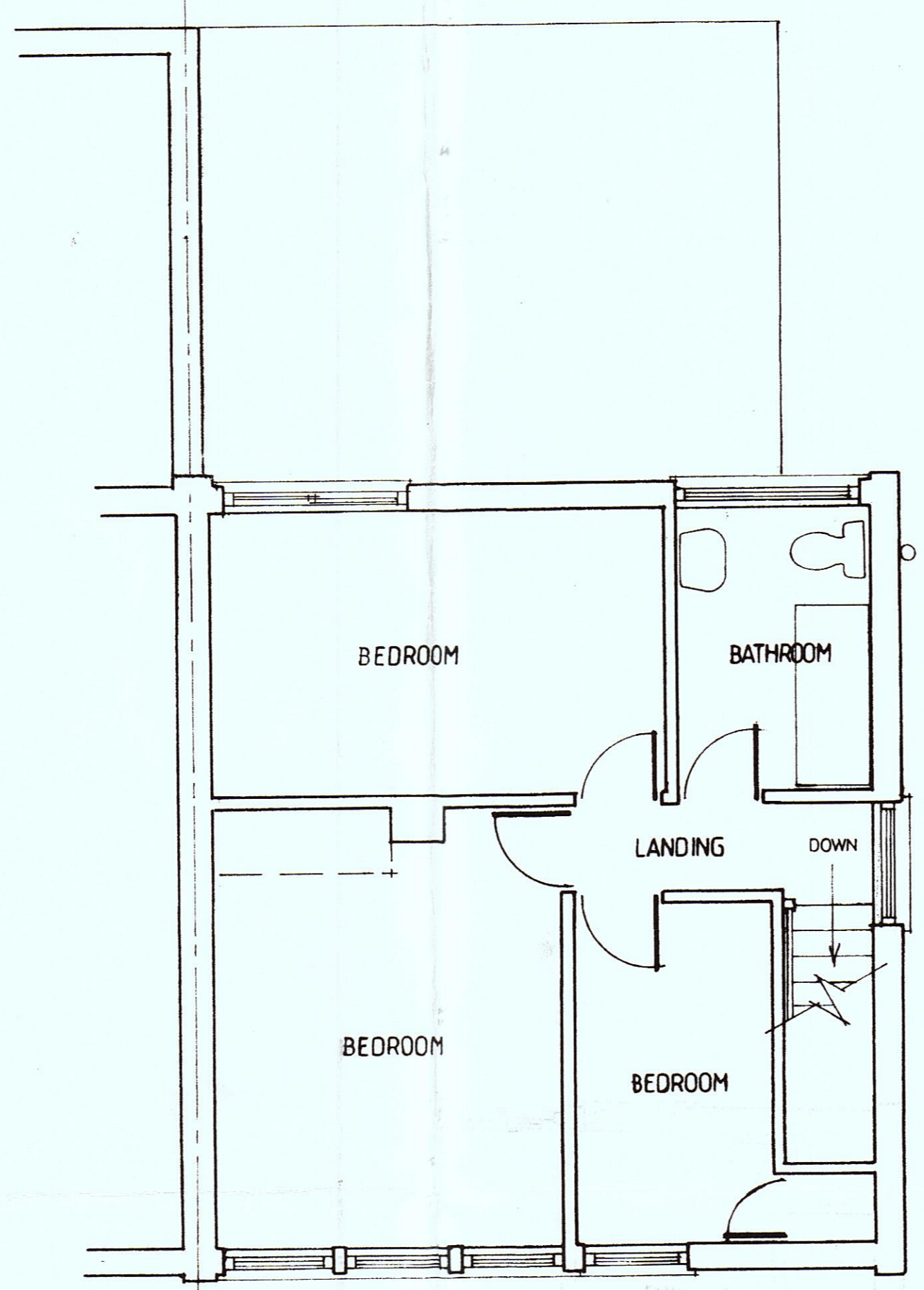
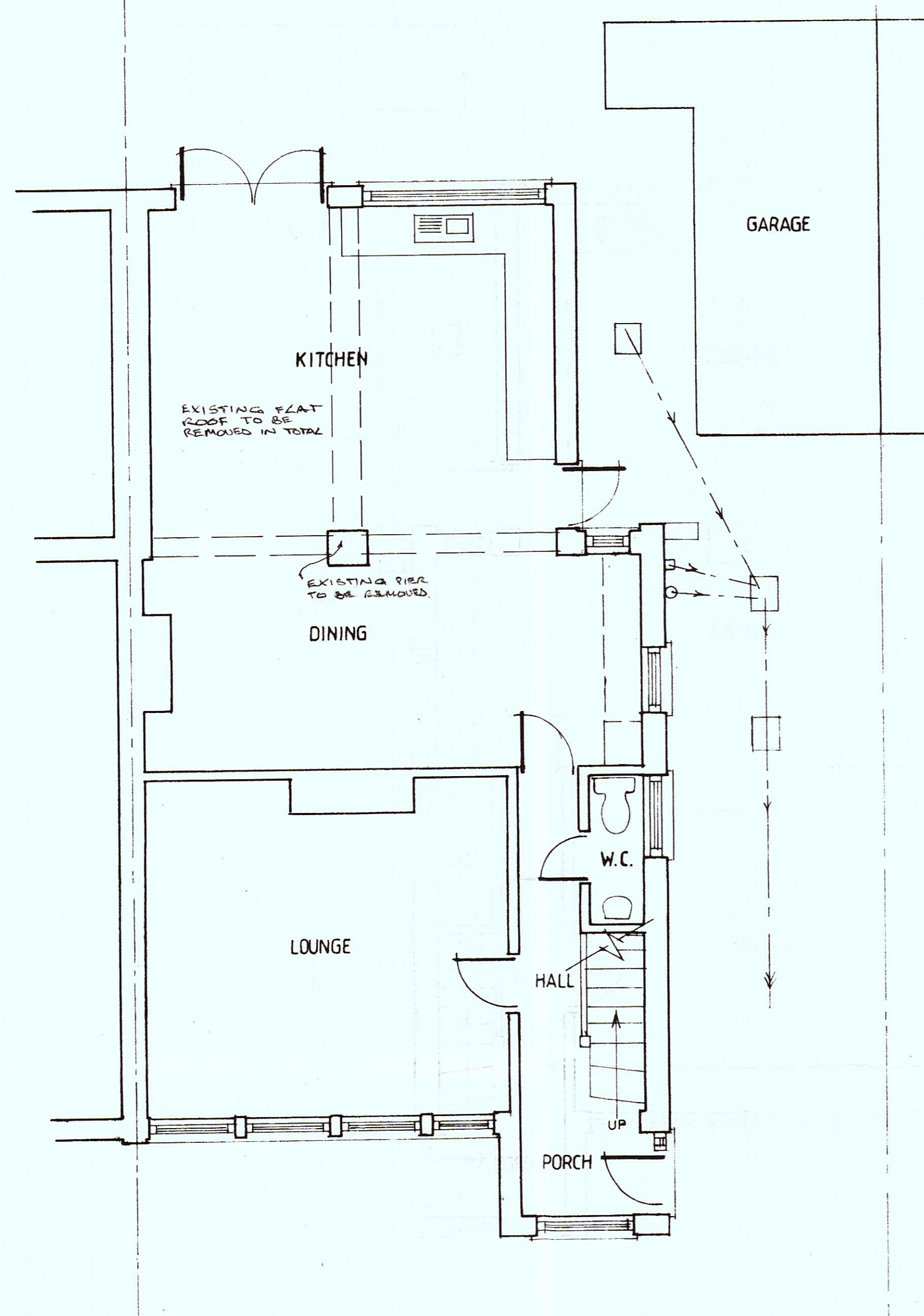

1701225 FUL

Project: PROPOSED FIRST FLOOR REAR EXTENSION at, 35, MURCH CRESCENT, DINAS POWYS, VALE OF GLAM.		
E X I S T I N G		
Scale 1:100, 1:50	Drwg. No. MRE 01	Date: NOVEMBER 2017.
		RECEIVED Tel: 02920515952 Regeneration and Planning
<small>All dimensions to be checked on site prior to commencement of works. Exact Location of all services to be determined on site by owner/builders.</small>		