

OUTLINE PLANTING SPECIFICATION

To be read in conjunction with: LANDSCAPE AND VISUAL IMPACT ASSESSMENT AND LANDSCAPE MANAGEMENT PLAN.

TIMING: All planting is to be carried out during November-March, inclusive

VEGETATION CLEARANCE: In areas to be planted, all grass and other herbaceous vegetation shall be cut to a height of between 50 mm and 75 mm and the arising's removed.

WEED CONTROL: The Contractor shall apply a non-residual translocated herbicide to all areas to be planted and seeded between 21 and 25 days prior to planting.

TOPSOIL AND CULTIVATION: Existing soil to be used, imported topsoil not required. Cultivate the soil of all areas prior to seeding. This should include loosening, aerating and breaking up soil into particles 2-8mm to depths of 150mm.

PLANT PROTECTION: Where new planting is taking place in the vicinity of grazing stock all new planting needs to be protected by a temporary post and wire fence during its establishment.

TREE PLANTING:

- All trees to consist of heavy standard trees planted in pits at the base of hedgerows, with depth of 500mm and width of 600mm. The base of each pit to be broken up to 150mm with all topsoil thoroughly broken up from the carefully excavated material.

PLANTING SCHEDULES

Tree Planting

Table with columns: Name, Symbol, Common Name, Root, Height, Brks, Age, Girth, Form, No. Lists species like Quercus robur, Alnus glutinosa, Prunus avium.

Woodland Belt Planting

Area of woodland to be under planted -2796m²

Table with columns: % Name, Common Name, Size, Height (cm), Spacing (m), No. Lists species like Quercus robur, Corylus avellana, Ilex aquifolium.

WILDFLOWER GRASSLAND PLANTING SCHEDULE

Area of wildflower seeding: 3139m²

Seed mix to consist of a traditional hay meadow or similar. Indicative species:

Table with columns: Species Rich Grassland, Species Name, Common Name, Percentage. Lists species like Festuca rubra litoralis, Cynosurus cristatus, etc.

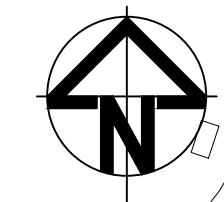
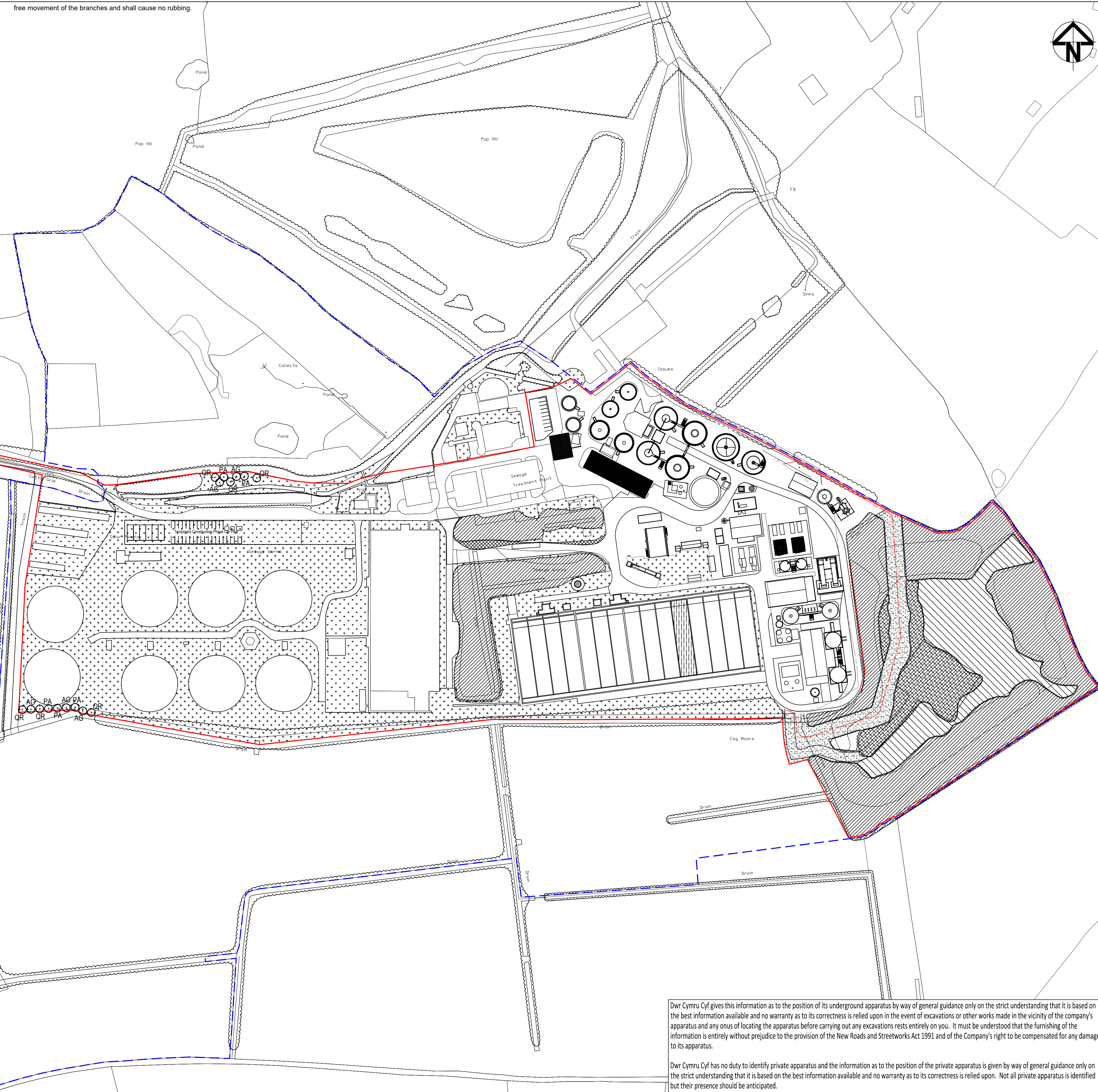

LEGEND: Planning Application Boundary, DCWW Land Ownership Boundary, Existing Amenity Grass, Existing Tree and Shrub Planting, Existing Tree planting to be managed for biodiversity, Existing Grassland to be managed as Species Rich Grassland, Area to be Managed for Wildlife, SINC Grassland Management Area, Proposed Amenity Grassland, Proposed Species Rich Grassland, Proposed Woodland Belt Planting, Proposed Individual Tree Planting.

Revision table with columns: Rev., Date, Drawn, Description, Chkd, Appd, Date. Shows P01 15.12.17 RG FIRST ISSUE SF LW 15.12.17.



Ty Awon, Spooner Close, Coed Kernew, Newport, NP108FZ

Project Name: COG MOORS WwTW AAD

Drawing Title: FIGURE 16 LANDSCAPE PLANTING PLAN

Suitability: INFORMATION Suitability Code: S2

Originator: R.G. Designer: S.F. Date: 15.12.17

Internal Project Number: UA007902 Scale: 1:1250@A1 Rev: P01

Drawing Number: 4798-S-202-HYD-XX-DR-NX-06133

Dwr Cymru Cyf gives this information as to the position of its underground apparatus by way of general guidance only on the strict understanding that it is based on the best information available and no warranty as to its correctness is relied upon in the event of excavations or other works made in the vicinity of the company's apparatus...