

**THE VALE OF
GLAMORGAN COUNCIL**
TOWN AND COUNTRY PLANNING ACT 1990
APPROVED
SUBJECT TO COMPLIANCE WITH CONDITIONS (IF ANY)

VALE OF GLAMORGAN
COUNCIL
AMENDED PLANS
RECEIVED Date.....

2015/00031/OUT
Rec'd 22-07-2015

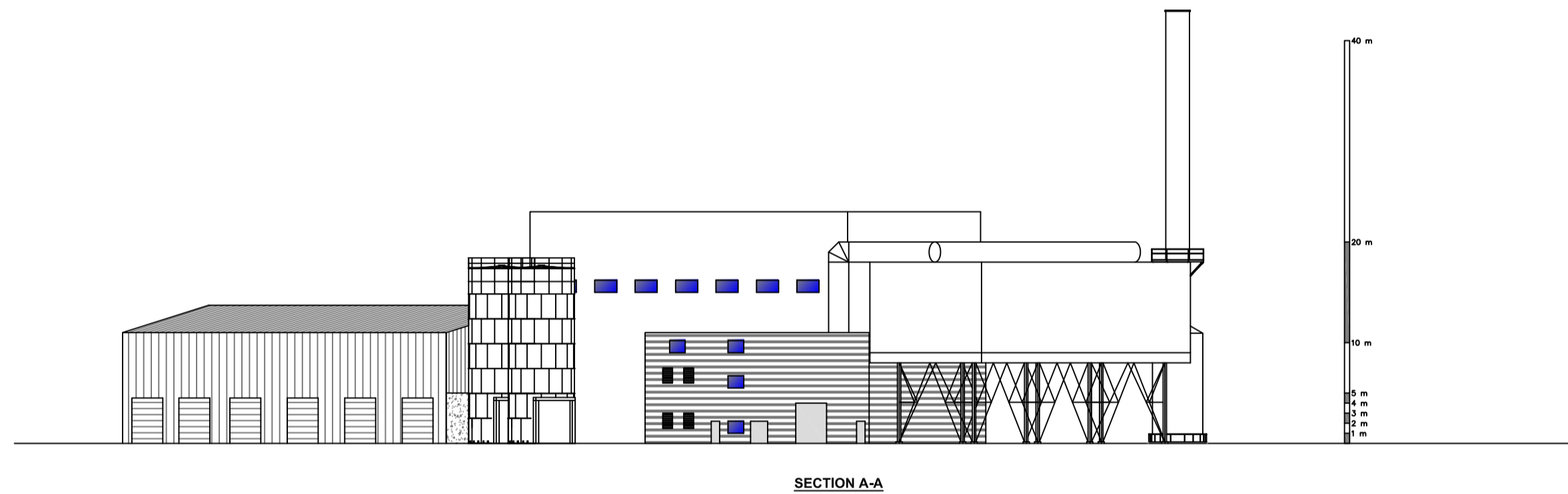

SECTION A-A

C					
B	STACK HEIGHT CORRECTED TO 43m	JW	JW	KC	20.07.15
A	REDRAWN ISSUED FOR PLANNING APPLICATION	KDAM	KDAM	KC	20.03.15
Rev	Revision details	Drn	Chk	App	Date

THIS DESIGN & DRAWING IS CONFIDENTIAL AND IT AND THE COPYRIGHT THEREIN ARE THE PROPERTY OF IMTECH PROCESS LTD. THIS DRAWING IS SUPPLIED ON THE CONDITION THAT IT MUST NOT BE USED OR EXHIBITED WITHOUT THEIR WRITTEN PERMISSION AND THAT IT SHALL BE USED ONLY AS A REFERENCE TO WORK BY THE ABOVE NAMED COMPANY.

Imtech

Imtech House
5 Newlands Court
Autwood Road
Burntwood
Staffordshire
WS7 3GF
Tel: 01543 496600
Fax: 01543 496601

Customer **SUNRISE RENEWABLES**

Project **BARRY ACT**

Title **SITE ELEVATIONS
A-A**

Drawn by:	KDAM	20.03.15	Checked:	KC	20.03.15	Scale	1:500
Designed:	KDAM	20.03.15	Approved:	KC	20.03.15		

Drawing number	E1627-2117	Rev.	B
----------------	------------	------	---

DISCUSSION/COMMENT

