

**THE VALE OF
GLAMORGAN COUNCIL**
TOWN AND COUNTRY PLANNING ACT 1990
APPROVED
SUBJECT TO COMPLIANCE WITH CONDITIONS (IF ANY)

**VALE OF GLAMORGAN
COUNCIL**
AMENDED PLANS
RECEIVED Date.....

2015/00031/OUT
Rec'd 22-07-2015

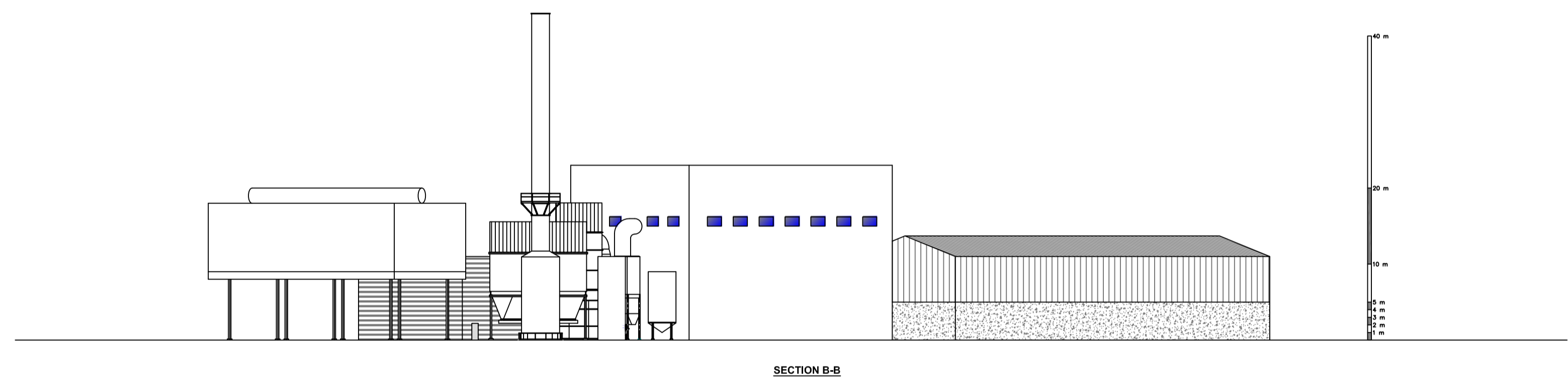

C					
B	STACK HEIGHT CORRECTED TO 43m	JW	JW	KC	20.07.15
A	REDRAWN ISSUED FOR PLANNING APPLICATION	KDAM	KDAM	KC	22.08.14
Rev	Revision details	Drn	Chk	App	Date

THIS DESIGN & DRAWING IS CONFIDENTIAL AND IT AND THE COPYRIGHT THEREIN ARE THE PROPERTY OF INTECH PROCESS LTD. THIS DRAWING IS SUPPLIED ON THE CONDITION THAT IT MUST NOT BE USED OR EXHIBITED WITHOUT THEIR WRITTEN PERMISSION AND THAT IT SHALL BE USED ONLY AS A REFERENCE TO WORK BY THE ABOVE NAMED COMPANY.

Intech

Intech House
5 Newlands Court
Aitwood Road
Burntwood
Staffordshire
WS7 3GF
Tel: 01543 496600
Fax: 01543 496601

Customer: SUNRISE RENEWABLES

Project: BARRY ACT

Title: SITE ELEVATIONS
B-B

Drawn by:	KDAM	20.03.15	Checked by:	KC	20.03.15	Scale:	1:500
Designed:	KDAM	20.03.15	Approved:	KC	20.03.15		
Drawing number	E1627-2118					Rev.	B

DISCUSSION/COMMENT

