

**NOTES**

This drawing is the copyright of Quattro Design Architects Ltd and should not be reproduced in whole or in part without written permission. Only figured dimensions to be used for construction. Check all dimensions on site. Any discrepancies are to be reported to the Architect as soon as possible.

**REVISIONS**

REV: DATE - DRAWN - CHECKED: NOTES

-: 19.04.17 - DC - CC: Drawing created.

A: 07.06.17 - DC - CC: Plans updated following client comments.

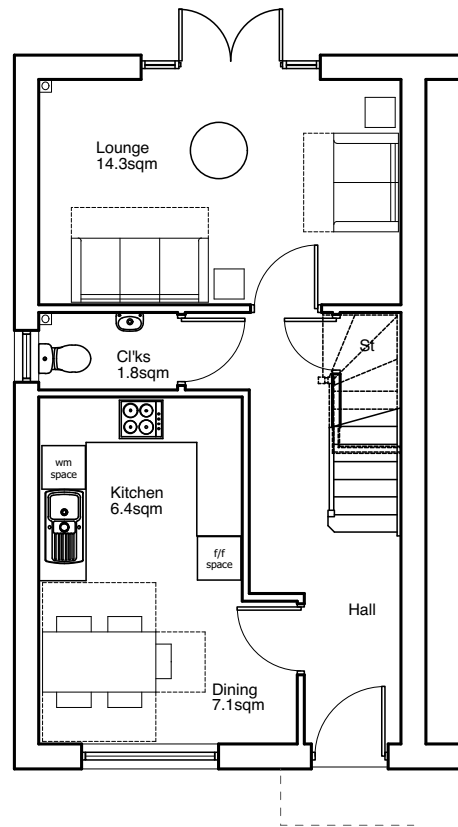

**Holmewood @ 84.1sqm**  
Plots: 30 (H), 32 (H), 33, 34 (H), 42(H) & 43  
**Ground Floor**

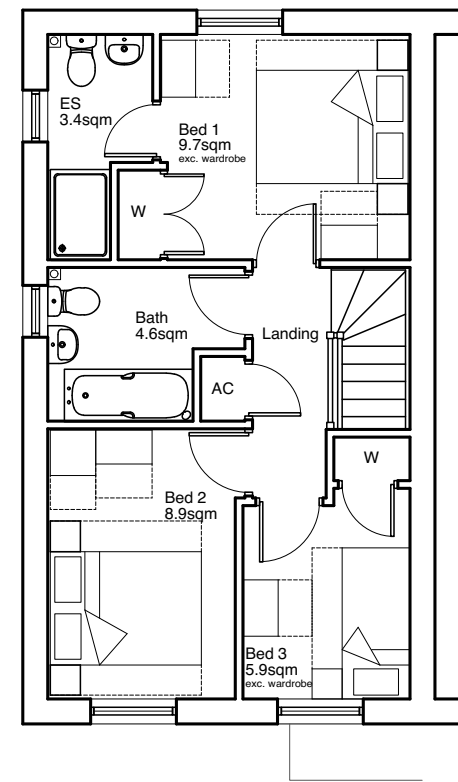

**Holmewood @ 84.1sqm**  
Plots: 30 (H), 32 (H), 33, 34 (H), 42(H) & 43  
**First Floor**

**DRAWING TITLE**

Floor Plan:  
Homlewood  
Sale

**PROJECT**

Cearleon Road, Dinas Powys

**CLIENT**

Kier Living

**SCALE** 1:100@A3

**DATE** April 2017



**DRAWING NO.** REV

**5567/P/202** **A**