



PLANNING APPLICATION BROCHURE - PROPOSED

LOYN & CO ARCHITECTS

88 GLEBE STREET
Penarth
Vale of Glamorgan
CF64 1EF

T +44(0)29 20711432
F +44(0)29 20402784
architecture@loyn.co.uk
www.loyn.co.uk

DINAS POWYS LIBRARY & ACTIVITY CENTRE

PROJECT REFERENCE: 1613
DATE: JUNE 2017

CONTENTS

- BRIEF	03
- STRATEGY	14
- STRATEGIC + INITIAL CONCEPT LAYOUTS	15
- CONCEPT PROPOSAL	16
COMMUNITY FACILITIES	
CORE SPACES	
MULTI-FUNCTIONAL SPACES	
PROPOSED DRAWINGS [1613/S01 - S203]	19
SITE PLAN	
GROUND FLOOR PLAN	
ROOF PLAN	
NORTH ELEVATION	
SOUTH ELEVATIONS	
EAST ELEVATION	
WEST ELEVATION	



BIRDS EYE IMAGE OF THE LIBRARY, SCHOOL AND IMMEDIATE SURROUNDINGS

BRIEF

In summary the brief is to retain the library as a community asset whilst diversifying its current facilities to provide a revenue. The alterations are to provide:

- A Café serving hot / cold drinks & Snacks, catering equipment likely to be limited to a fridge, toaster / toastie machine and Microwave only
- Maintain existing Library albeit consider reducing capacity
- Create a separate multi-function room for hire for activities including:
Film showings / Presentations
Various Group sessions / classes e.g. Yoga, support groups for both Children and Adults

Current facilities offered by the Library to be retained:

- Lending Library
- Daily Newspapers
- Photocopying Services
- Internet use / Public Access PC's
- Community Notice Board
- Recycling bag sales / storage

STRATEGY

Create an attractive, branded frontage to the library that draws new users into the building, in particular highlighting the new cafe facility and opening the building visually.

Retain as far as possible existing facilities and services of the building to focus the limited finances on specific areas that will provide revenue.

Provide a degree of flexibility to allow the function room to be altered as required whilst ensuring the library can still function.

The following pages illustrate the proposal.



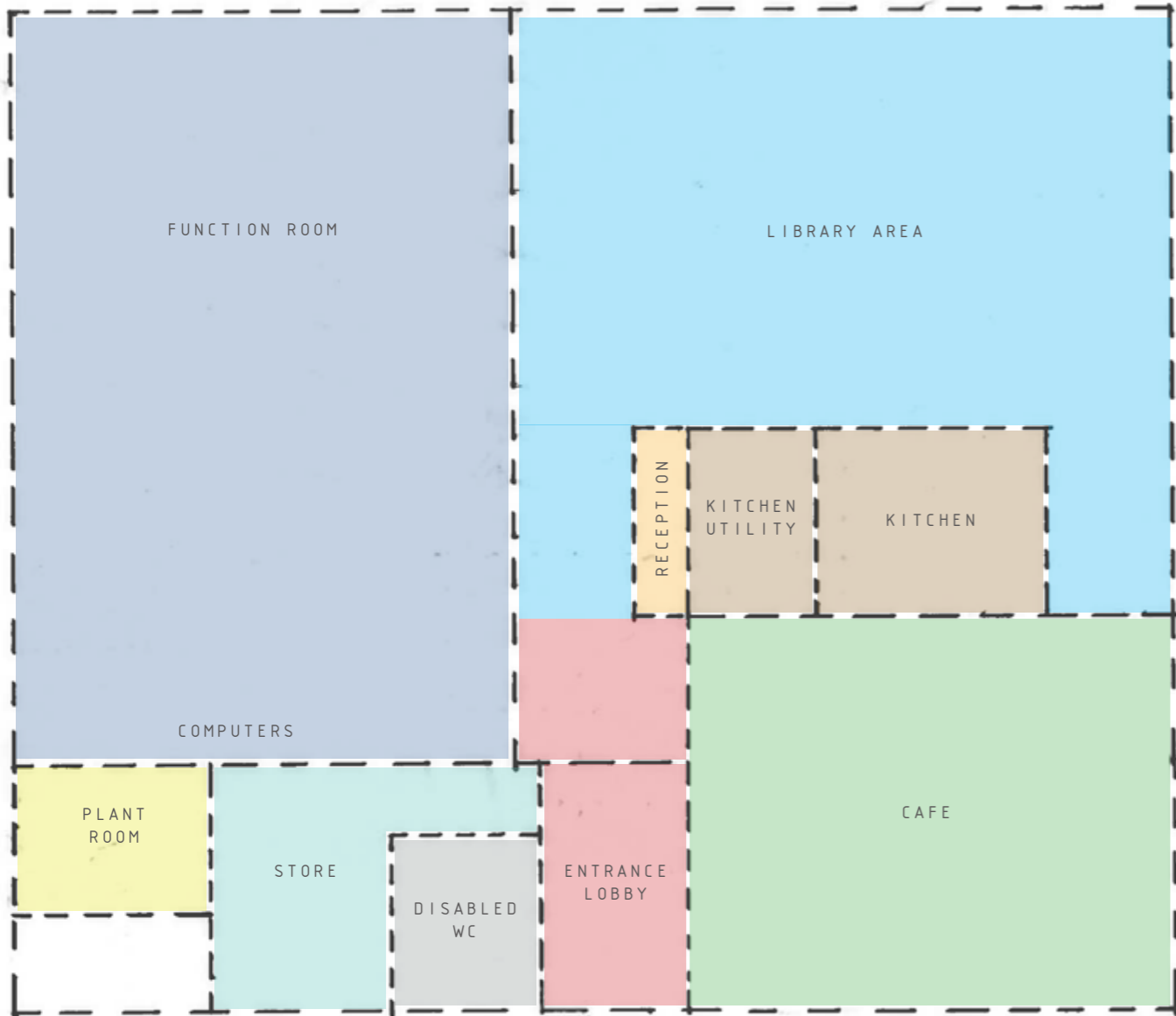

STRATEGIC LAYOUT

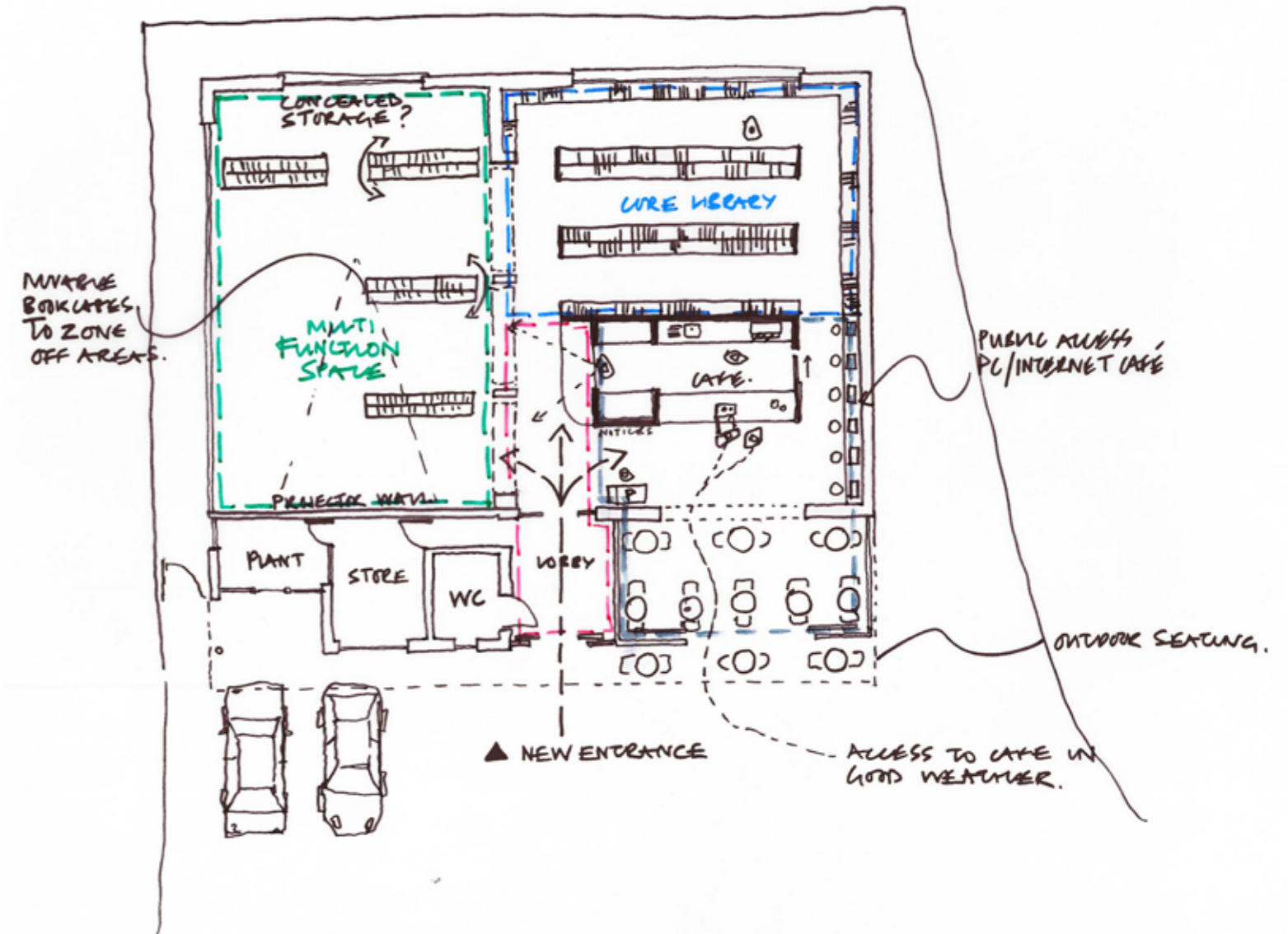

INITIAL CONCEPT LAYOUT

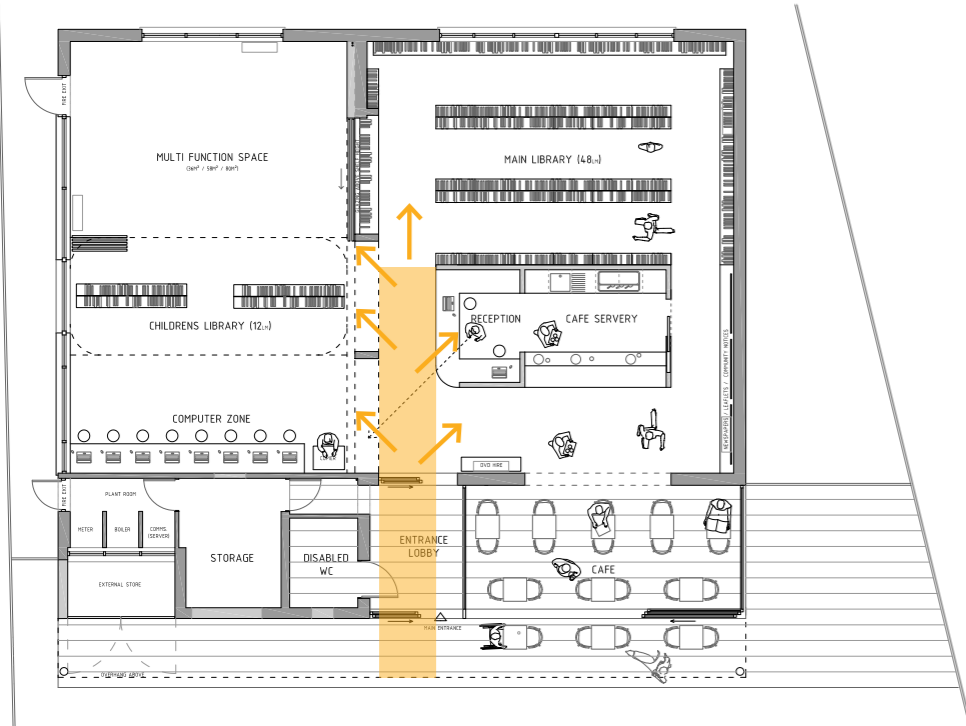

LEGIBILITY & ENTRY ROUTE

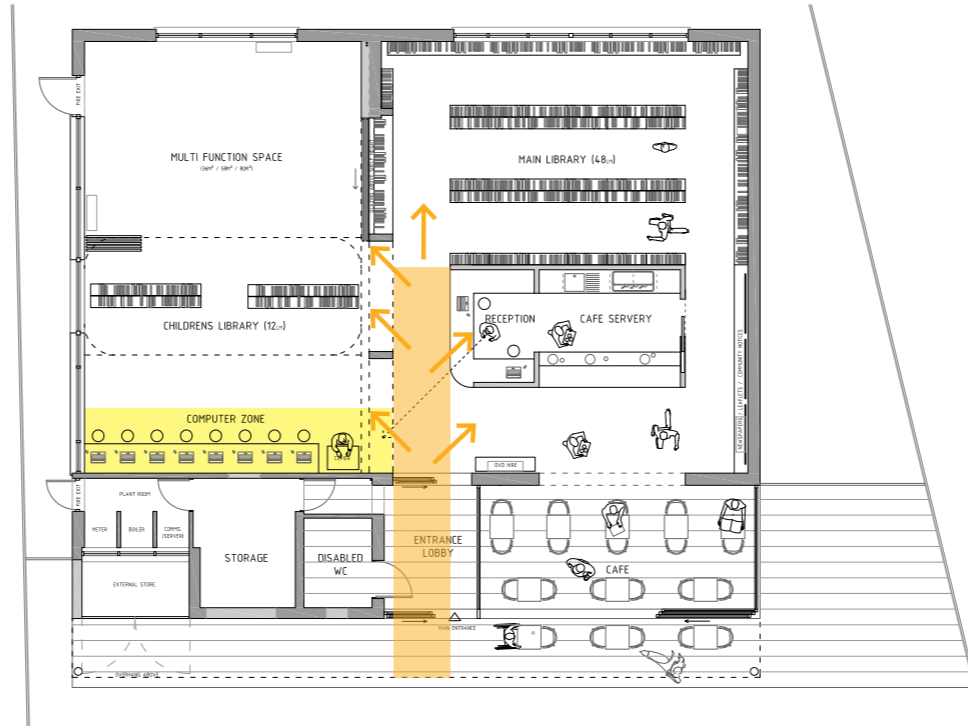

COMPUTER ZONE & COPIER FACILITY

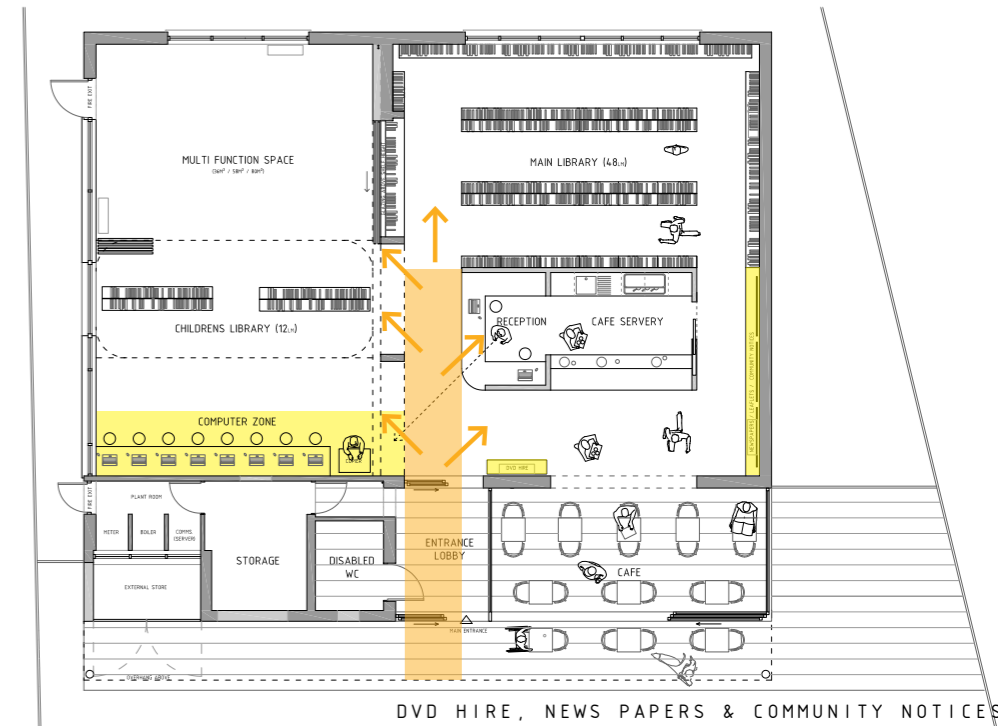

DVD HIRE, NEWS PAPERS & COMMUNITY NOTICES

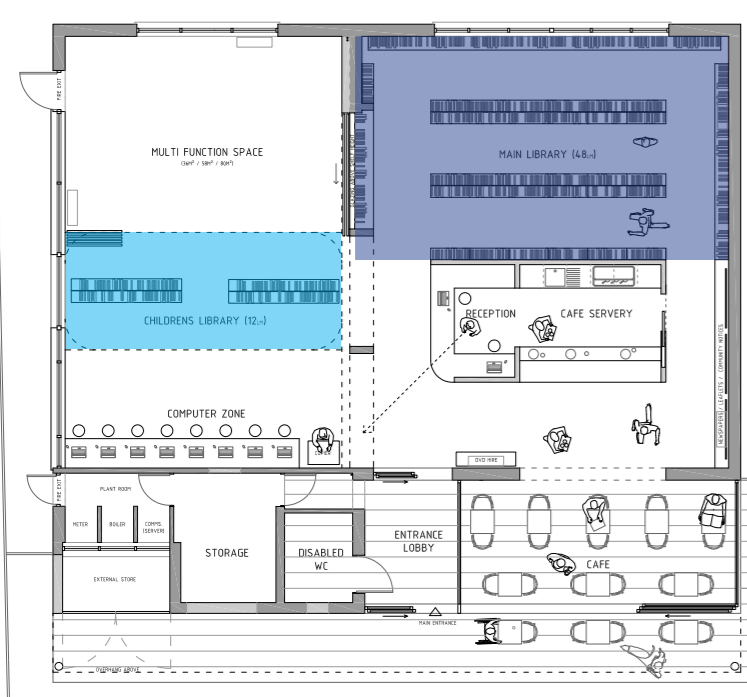

MARGINALLY REDUCED CHILDREN'S LIBRARY

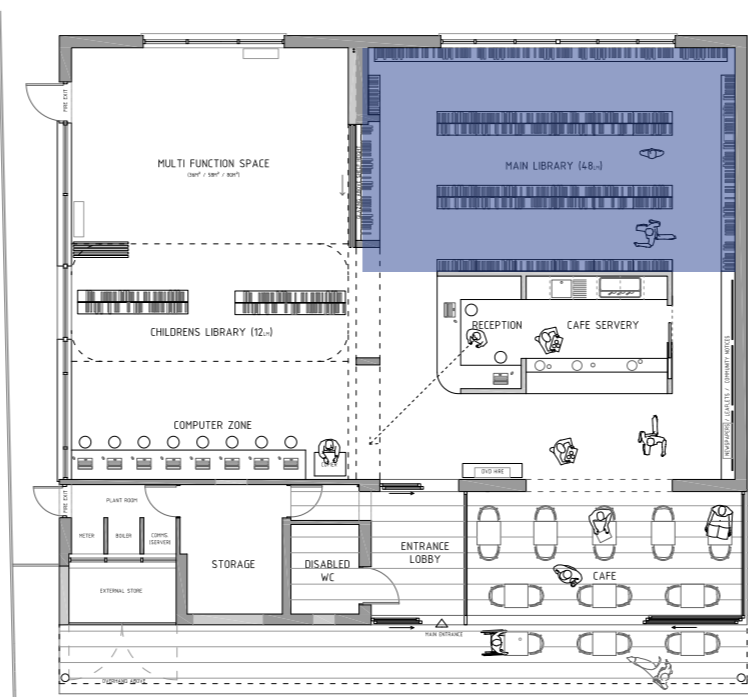

EQUAL SIZED LIBRARY

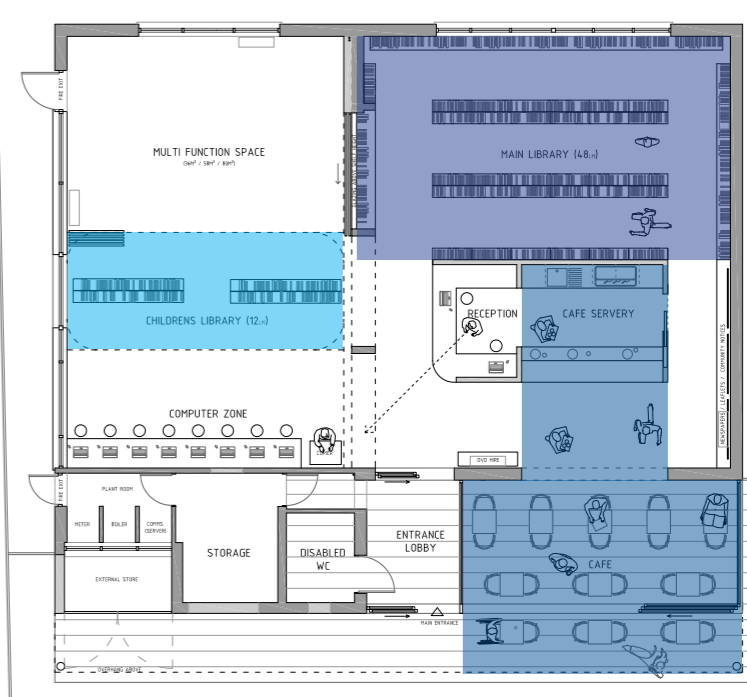

CAFE & SEATING AREA

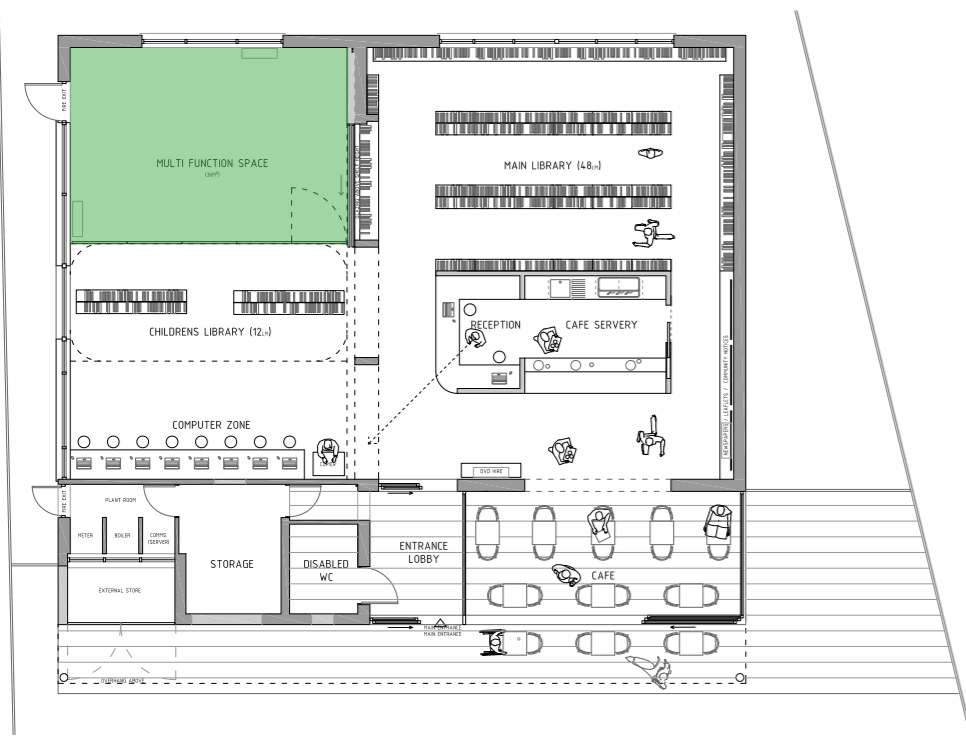

MULTI-FUNCTION SPACE - SMALL

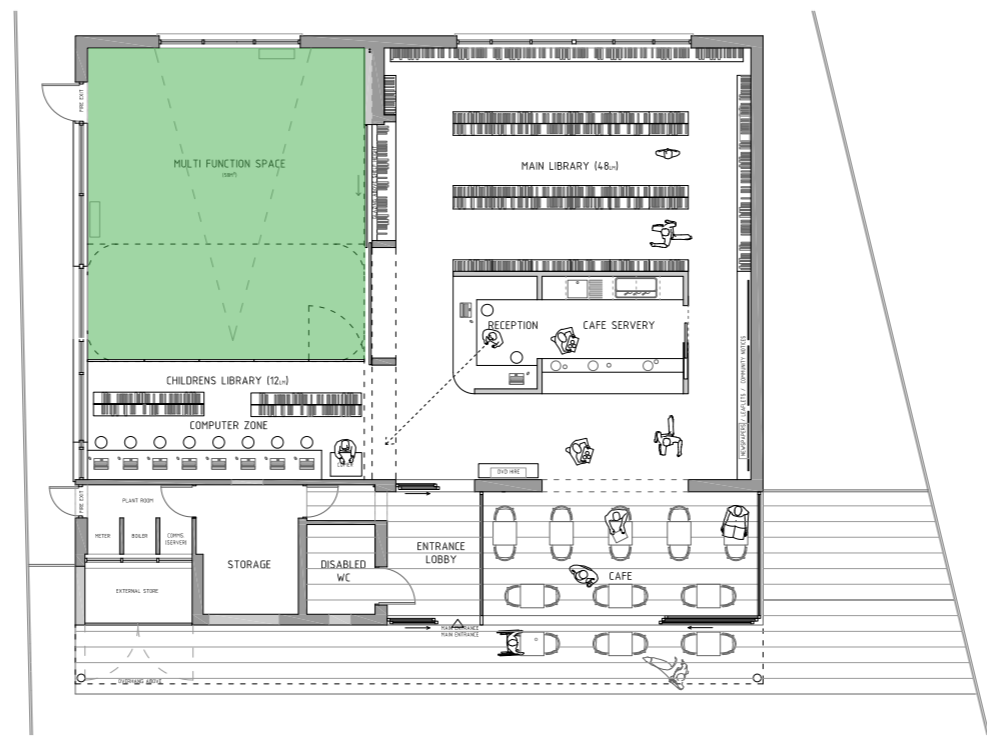

MULTI-FUNCTION SPACE - MEDIUM

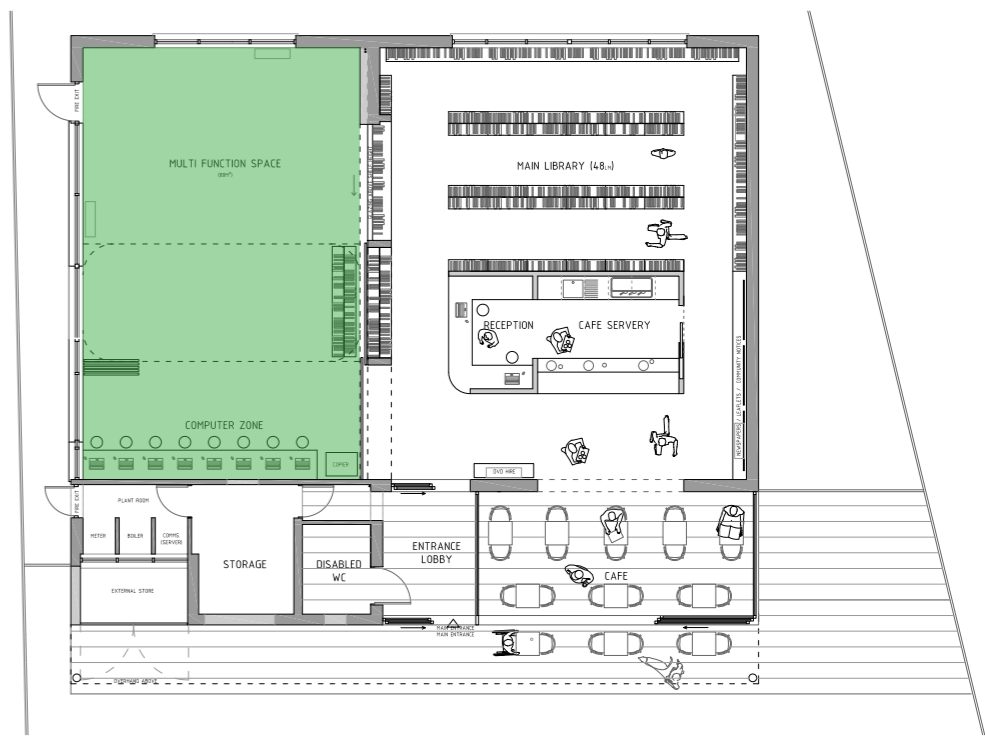

MULTI-FUNCTION SPACE - LARGE

PROPOSED DRAWINGS [S01 - S203]

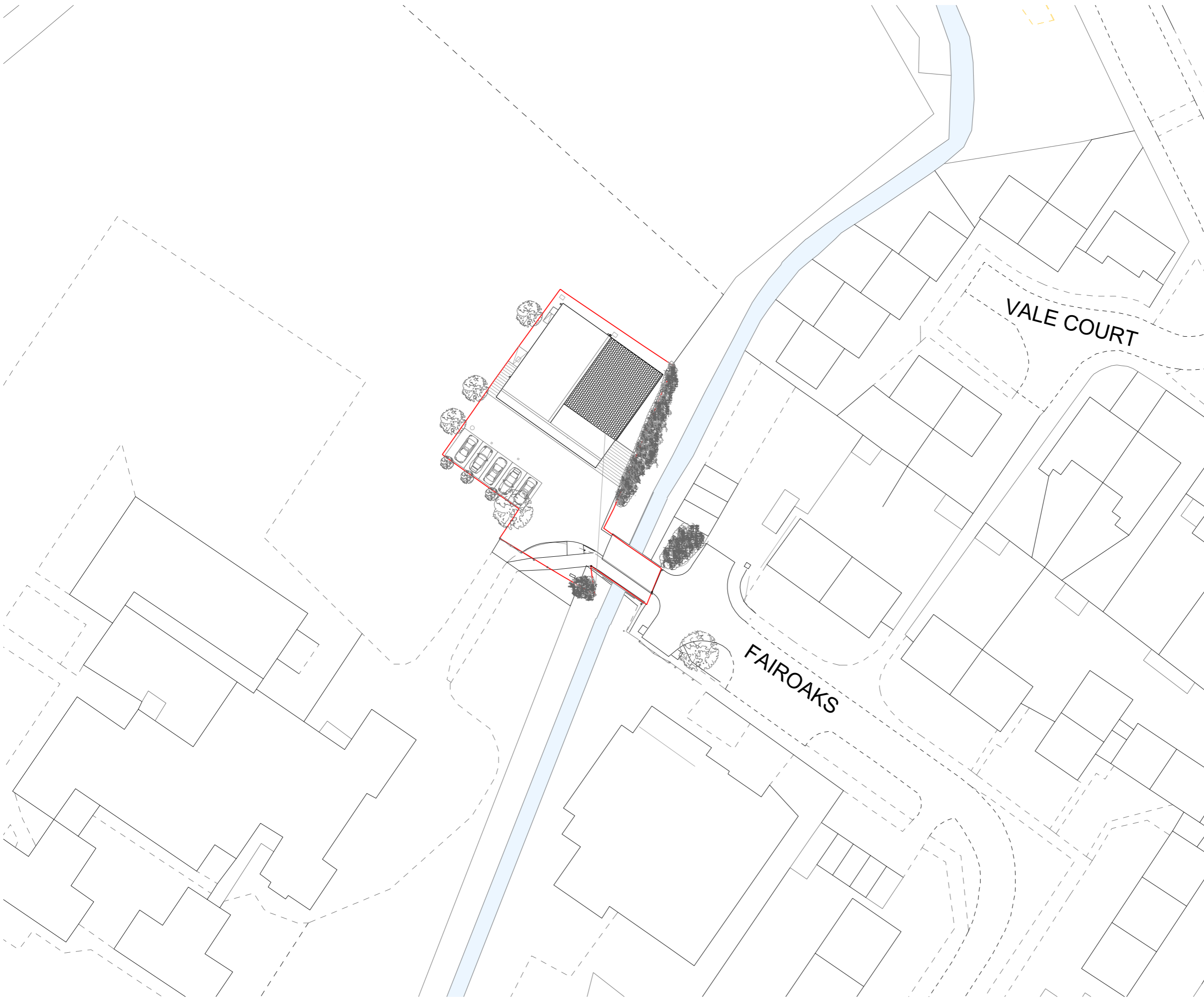

PROJECT
**DINAS POWYS LIBRARY AND
ACTIVITY CENTRE**

DRAWING
**PROPOSED:
SITE PLAN**

SCALE
1:500 @ A3 DRAWING NO.
DATE JUN 17 DRAWN HT **1613/S01**

DRAWING STATUS
PRELIMINARY INFORMATION APPROVAL PLANNING
TENDER B REGS CONTRACT CONSTRUCTION

LOYN & CO ARCHITECTS
21 VICTORIA ROAD, PENARTH, VALE OF GLAMORGAN, CF64 3EG
T: +44 (0)29 20711432 F: +44 (0)29 20402784 E: architecture@loyn.co.uk
COPYRIGHT LOYN & CO ARCHITECTS. DO NOT SCALE THIS DRAWING EXCEPT FOR PLANNING PURPOSES.



PROJECT
**DINAS POWYS LIBRARY AND
 ACTIVITY CENTRE**

DRAWING
**PROPOSED:
 SITE PLAN**

SCALE
1:200 @ A3 DRAWING NO.
 DATE
JUN 17 DRAWN
HT **1613/S100**

DRAWING STATUS

PRELIMINARY	<input type="checkbox"/>	INFORMATION	<input type="checkbox"/>	APPROVAL	<input type="checkbox"/>	PLANNING	<input checked="" type="checkbox"/>
TENDER	<input type="checkbox"/>	B REGS	<input type="checkbox"/>	CONTRACT	<input type="checkbox"/>	CONSTRUCTION	<input type="checkbox"/>

LOYN & CO ARCHITECTS
 21 VICTORIA ROAD, PENARTH, VALE OF GLAMORGAN, CF64 3EG
 T: +44 (0)29 20711432 F: +44 (0)29 20402784 E: architecture@loyn.co.uk
 COPYRIGHT LOYN & CO ARCHITECTS. DO NOT SCALE THIS DRAWING EXCEPT FOR PLANNING PURPOSES.

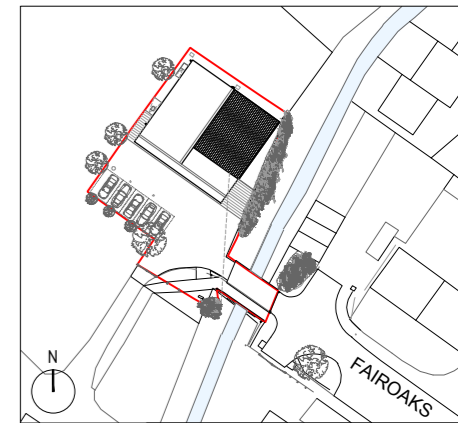

PROJECT
**DINAS POWYS LIBRARY AND
 ACTIVITY CENTRE**

DRAWING
**PROPOSED:
 GROUND FLOOR PLAN**

SCALE
1:100 @ A3 DRAWING NO.
 DATE JUN 17 DRAWN HT **1613/S101**

DRAWING STATUS
 PRELIMINARY INFORMATION APPROVAL PLANNING
 TENDER B REGS CONTRACT CONSTRUCTION

LOYN & CO ARCHITECTS
 21 VICTORIA ROAD PENARTH VALE OF GLAMORGAN CF64 3EG
 T: +44 (0)29 20711432 F: +44 (0)29 20402784 E: architecture@loyn.co.uk
 COPYRIGHT LOYN & CO ARCHITECTS. DO NOT SCALE THIS DRAWING EXCEPT FOR PLANNING PURPOSES.

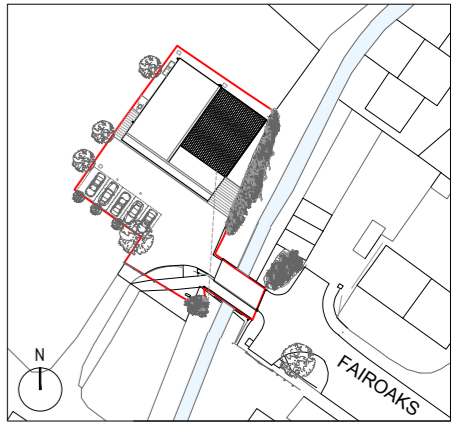
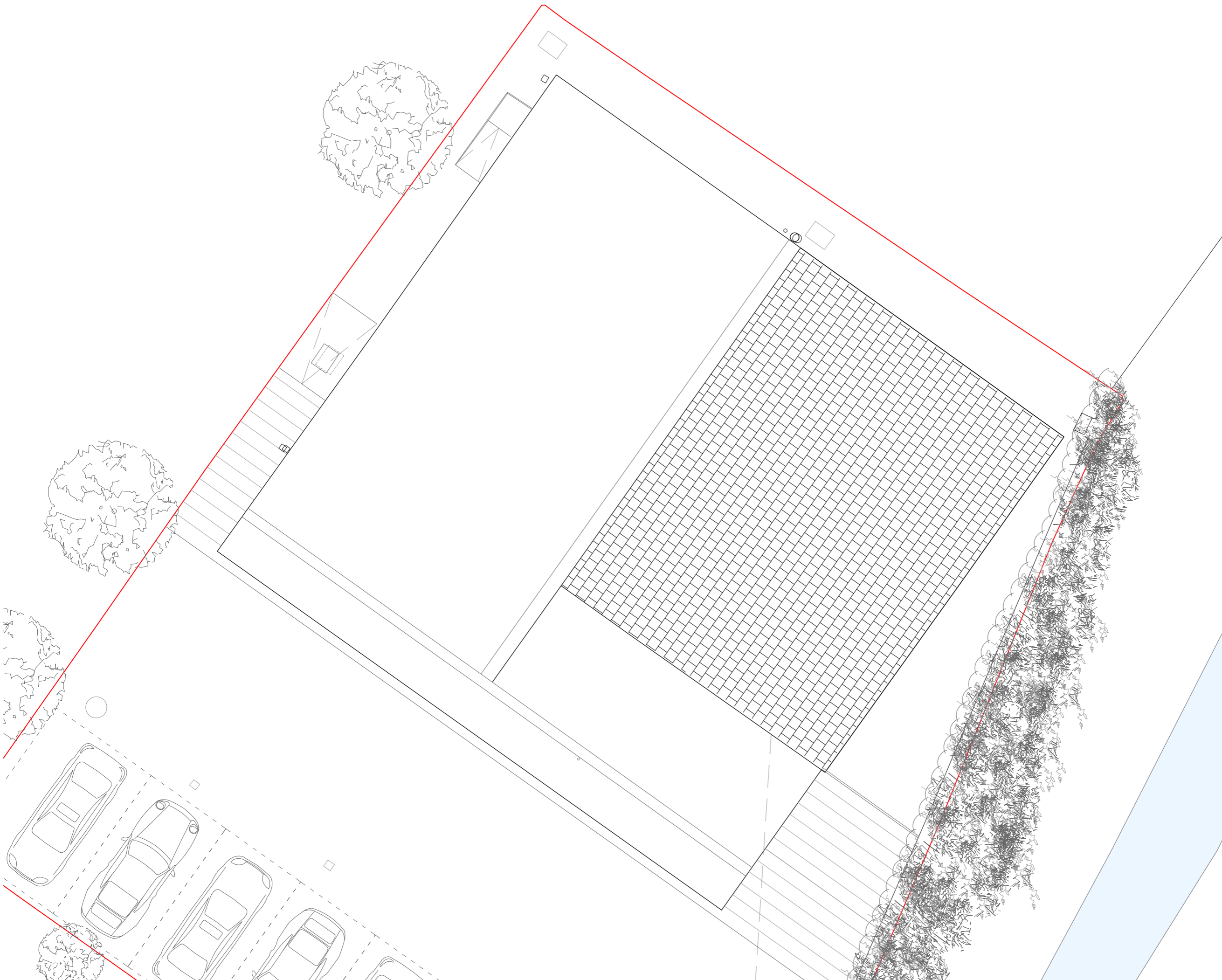

PROJECT
**DINAS POWYS LIBRARY AND
 ACTIVITY CENTRE**

DRAWING
**PROPOSED:
 ROOF PLAN**

SCALE
1:100 @ A3 DRAWING NO.
 DATE JUN 17 DRAWN HT **1613/S102**

DRAWING STATUS
 PRELIMINARY INFORMATION APPROVAL PLANNING
 TENDER B REGS CONTRACT CONSTRUCTION

LOYN & CO ARCHITECTS
 21 VICTORIA ROAD PENARTH VALE OF GLAMORGAN CF64 3EG
 T: +44 (0)29 20711432 F: +44 (0)29 20402784 E: architecture@loyn.co.uk
 COPYRIGHT LOYN & CO ARCHITECTS. DO NOT SCALE THIS DRAWING EXCEPT FOR PLANNING PURPOSES.

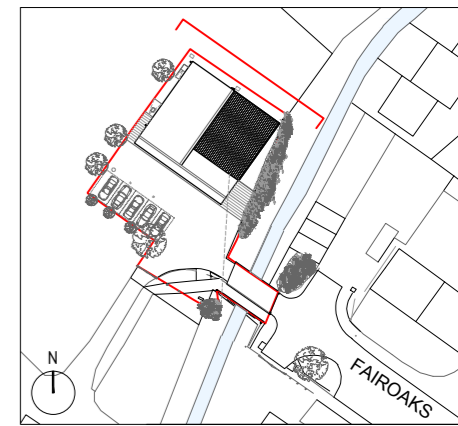

MATERIAL KEY

- A. PPC ALUMINIUM FASCIA, COLOUR DARK GREY
- B. PPC ALUMINIUM DOUBLE-GLAZED WINDOWS AND SLIDING SCREENS, COLOUR DARK GREY
- C. PPC SLIDING AUTOMATED DOORS, COLOUR DARK GREY
- D. THROUGH-COLOUR RENDER, COLOUR WHITE.
- E. HIT AND MISS TIMBER CLADDING, STAINED BLACK TO VISUALLY MATCH THE EXISTING SLATE CLADDING.
- F. SLATE CLADDING TO MATCH EXISTING EAST ELEVATION
- G. 1:20 RAMP TO CREATE FLUSH ENTRANCE ONTO THE PROPOSED TERRACE

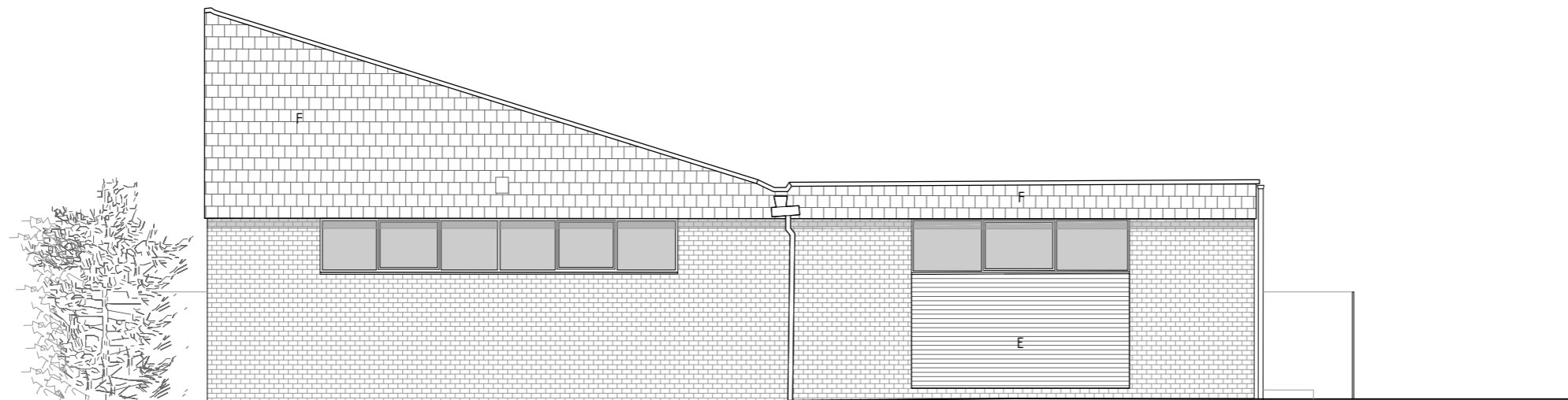

NORTH ELEVATION

PROJECT
**DINAS POWYS LIBRARY AND
 ACTIVITY CENTRE**

DRAWING
**PROPOSED:
 NORTH ELEVATION**

SCALE
1:100 @ A3 DRAWING NO.
 DATE
JUN 17 DRAWN
HT **1613/S200**

DRAWING STATUS
 PRELIMINARY INFORMATION APPROVAL PLANNING
 TENDER B REGS CONTRACT CONSTRUCTION

LOYN & CO ARCHITECTS
 21 VICTORIA ROAD PENARTH VALE OF GLAMORGAN CF64 3EG
 T: +44 (0)29 20711432 F: +44 (0)29 20402784 E: architecture@loyn.co.uk

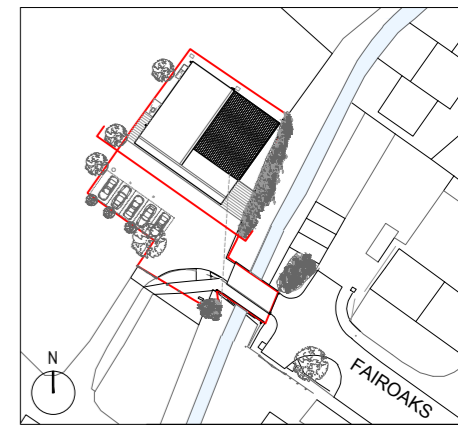

MATERIAL KEY

- A. PPC ALUMINIUM FASCIA, COLOUR DARK GREY
- B. PPC ALUMINIUM DOUBLE-GLAZED WINDOWS AND SLIDING SCREENS, COLOUR DARK GREY
- C. PPC SLIDING AUTOMATED DOORS, COLOUR DARK GREY
- D. THROUGH-COLOUR RENDER, COLOUR WHITE.
- E. HIT AND MISS TIMBER CLADDING, STAINED BLACK TO VISUALLY MATCH THE EXISTING SLATE CLADDING.
- F. SLATE CLADDING TO MATCH EXISTING EAST ELEVATION
- G. 1:20 RAMP TO CREATE FLUSH ENTRANCE ONTO THE PROPOSED TERRACE

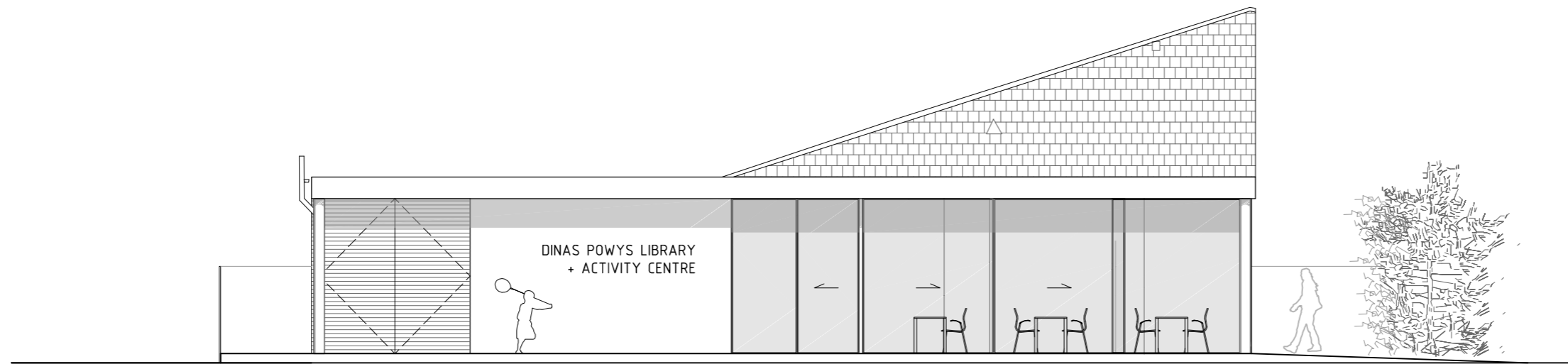

SOUTH ELEVATION - DOORS CLOSED

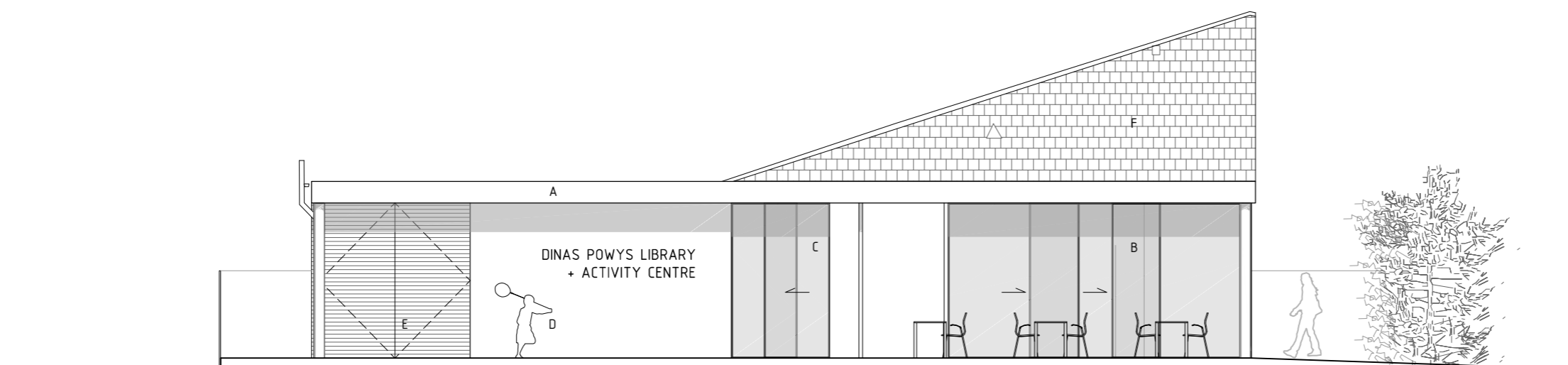

SOUTH ELEVATION - DOORS OPEN

PROJECT
**DINAS POWYS LIBRARY AND
 ACTIVITY CENTRE**

DRAWING
**PROPOSED:
 SOUTH ELEVATIONS**

SCALE
1:100 @ A3 DRAWING NO.
 DATE
JUN 17 DRAWN
 HT **1613/S201**

DRAWING STATUS
 PRELIMINARY INFORMATION APPROVAL PLANNING
 TENDER B REGS CONTRACT CONSTRUCTION

LOYN & CO ARCHITECTS
 21 VICTORIA ROAD PENARTH VALE OF GLAMORGAN CF64 3EG
 T: +44 (0)29 20711432 F: +44 (0)29 20402784 E: architecture@loyn.co.uk

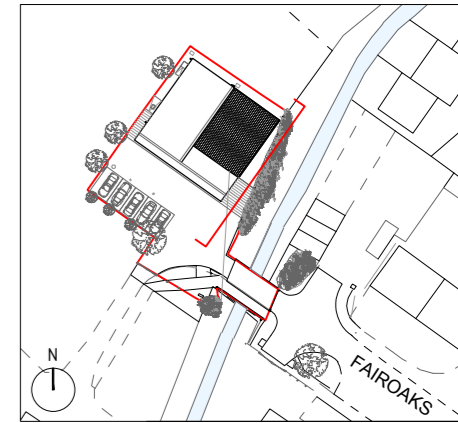

MATERIAL KEY

- A. PPC ALUMINIUM FASCIA, COLOUR DARK GREY
- B. PPC ALUMINIUM DOUBLE-GLAZED WINDOWS AND SLIDING SCREENS, COLOUR DARK GREY
- C. PPC SLIDING AUTOMATED DOORS, COLOUR DARK GREY
- D. THROUGH-COLOUR RENDER, COLOUR WHITE.
- E. HIT AND MISS TIMBER CLADDING, STAINED BLACK TO VISUALLY MATCH THE EXISTING SLATE CLADDING.
- F. SLATE CLADDING TO MATCH EXISTING EAST ELEVATION
- G. 1:20 RAMP TO CREATE FLUSH ENTRANCE ONTO THE PROPOSED TERRACE

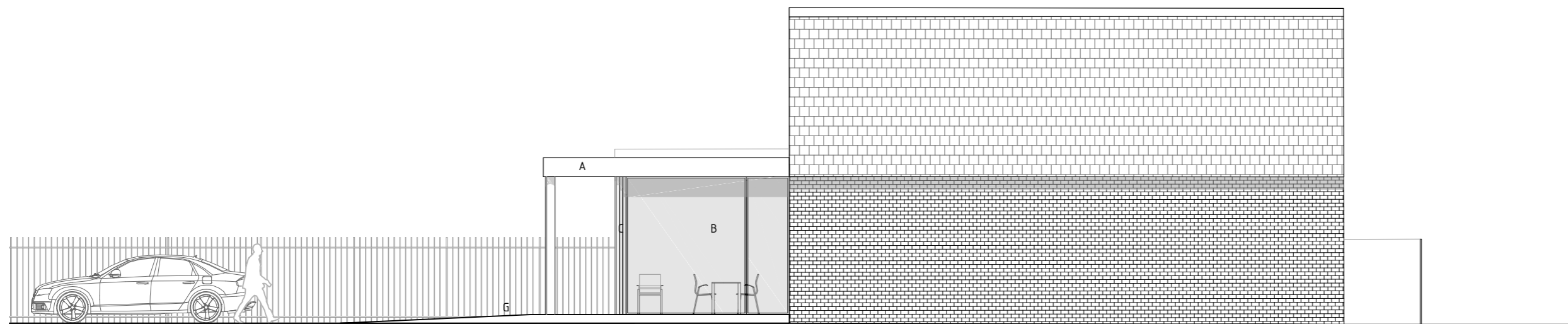

EAST ELEVATION

PROJECT
**DINAS POWYS LIBRARY AND
 ACTIVITY CENTRE**

DRAWING
**PROPOSED:
 EAST ELEVATION**

SCALE
1:100 @ A3 DRAWING NO.
 DATE
JUN 17 DRAWN
HT **1613/S202**

DRAWING STATUS
 PRELIMINARY INFORMATION APPROVAL PLANNING
 TENDER B REGS CONTRACT CONSTRUCTION

LOYN & CO ARCHITECTS
 21 VICTORIA ROAD PENARTH VALE OF GLAMORGAN CF64 3EG
 T: +44 (0)29 20711432 F: +44 (0)29 20402784 E: architecture@loyn.co.uk

