Ordnance Survey base mapping supplied by Welsh Government 2016, © Crown copyright and database rights [2016] Ordnance Survey

NOTES

1. ALL DIMENSIONS SHOWN ARE IN METERS UNLESS OTHERWISE SPECIFIED
2. ALL WORKS ARE TO BE CARRIED OUT IN ACCORDANCE WITH THE CONTRACT SPECIFICATION AND THE MANUAL OF CONTRACT DOCUMENTS FOR HIGHWAY WORKS
3. THIS DRAWING SHOULD BE READ IN CONJUNCTION WITH STANDARD DETAIL DRAWING 60509148-SHT-30-000-CT-1108
4. TRANSITION KERBS OMITTED FOR CLARITY
5. CYCLE RAMP TRANSITIONS ARE TO OCCUR OVER TWO BULLNOSE KERB UNITS WITH UPSTAND TRANSITIONING FROM 0mm TO 125mm

KEY

HB2	STANDARD HALF BATTERED PRECAST CONCRETE CONCRETE KERB, 255 X 125mm. LAID WITH UPSTAND OF 125mm
KD1	KERB DRAIN - HALF BATTERED - FOR DETAILS SEE DRAWINGS 60509148-SHT-00-000-CT-0501 TO 0505
KD2	KERB DRAIN - 45° SPLAY - FOR DETAILS SEE DRAWINGS 60509148-SHT-00-000-CT-0501 TO 0505
KD3	KERB DRAIN - BUS STOP - FOR DETAILS SEE DRAWINGS 60509148-SHT-00-000-CT-0501 TO 0505
KK	STANDARD KASSEL KERB, 334 X 435mm. LAID WITH UPSTAND OF 180mm
ED1	STANDARD TOP FLAT EDGING KERB (50mm UPSTAND)
BN	STANDARD BULLNOSED PRECAST CONCRETE KERB, 150 X 125MM, LAID WITH A MAXIMUM KERB UPSTAND OF 0 - 6MM MAX
BN2	STANDARD BULLNOSED PRECAST CONCRETE KERB, 150 X 125MM, LAID WITH A UPSTAND OF 20mm
	PROPOSED "TRAM" TACTILES 2400mm X 400mm
	PROPOSED BLISTER TACTILES 400mm X 400mm
Q	STANDARD HALF BATTERED QUADRANT KERB, RADIUS 455mm
45SP	STANDARD 45° SPLAY FULL HEIGHT KERB, 255mm X 125mm. LAID WITH UPSTAND OF 125mm
DC#	STANDARD DROPPED KERB # DENOTES NUMBER OF KERB LENGTHS
	OVER RUN AREA
	PLANNING APPLICATION BOUNDARY

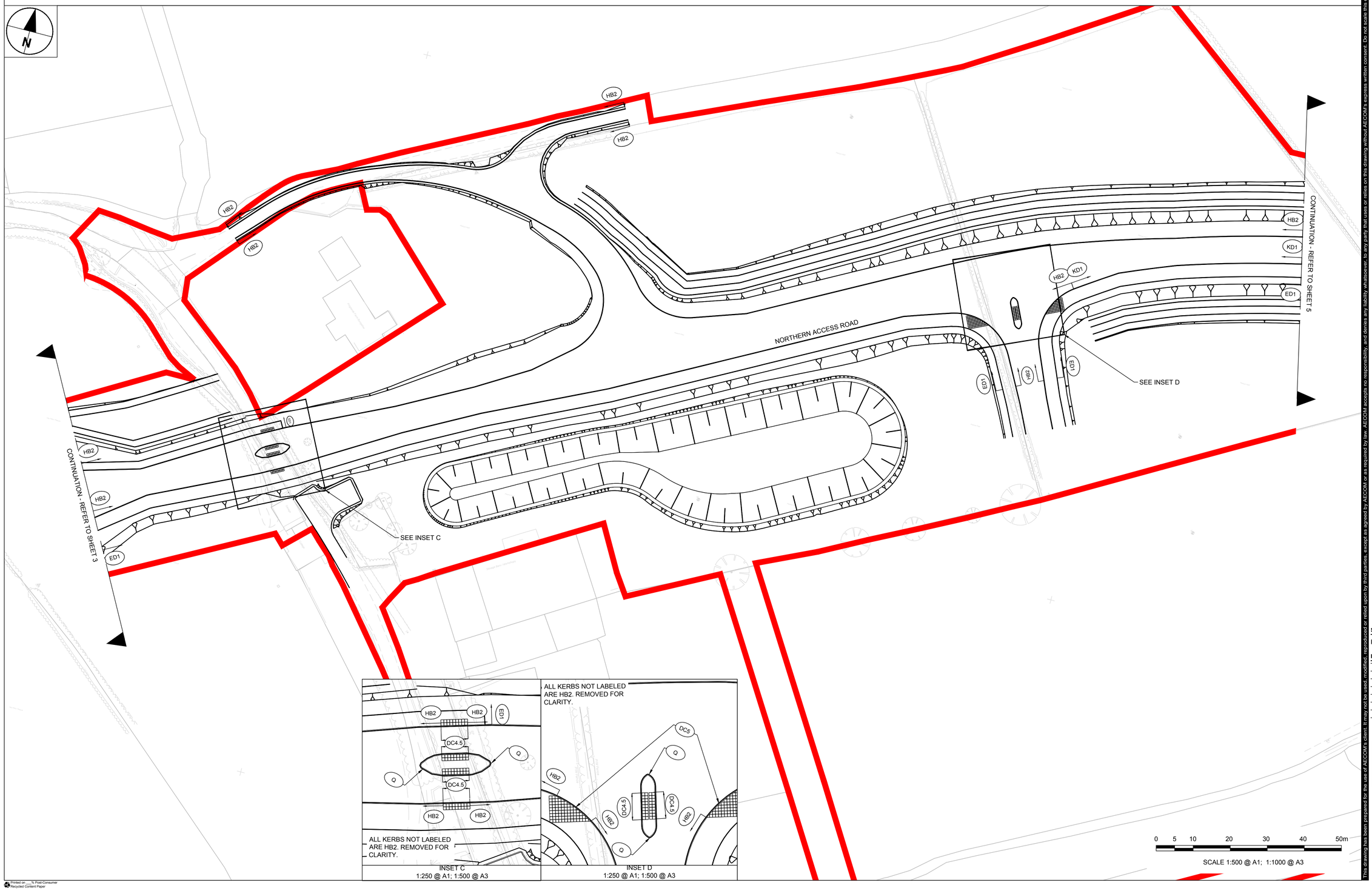

AECOM

PROJECT

ST. ATHAN NORTHERN ACCESS ROAD

CLIENT

WELSH GOVERNMENT

Llywodraeth Cymru
Welsh Government

CONSULTANT

AECOM
1 CALLAGHAN SQUARE
CARDIFF
CF10 5BT
TEL: (029) 20674600
FAX: (029) 20674699

SAFETY, HEALTH AND ENVIRONMENTAL INFORMATION
In addition to the hazards/risks normally associated with the types of work detailed on this drawing, note the following specific residual risks (Reference shall also be made to the design hazard log).
Construction
WORKING ON AND ADJACENT TO LIVE CARRIAGEWAY
HIGH PERCENTAGE OF CARAVAN TRAILER TRAFFIC IN THIS AREA
OVERHEAD ELECTRICITY CABLES OVER CARRIAGEWAY

STATUS

PLANNING SUBMISSION ISSUE

ISSUE/REVISION

I/R	DATE	DESCRIPTION
B	25-05-17	KERB TYPES RELOCATED
A	27-03-17	PLANNING SUBMISSION ISSUE

KEY PLAN

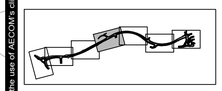

PROJECT NUMBER

60509148

SHEET TITLE

ST.ATHAN
KERBS, FOOTWAYS & PAVED AREAS
SHEET 4 OF 7

SHEET NUMBER

60509148-SHT-30-0000-CT-1104

This drawing has been prepared for the use of AECOM's client. It may not be used, modified, reproduced or relied upon by third parties, except as agreed by AECOM or as required by law. AECOM accepts no responsibility, and denies any liability whatsoever, to any party that uses or relies on this drawing without AECOM's express written consent. Do not scale this document. All measurements must be obtained from the stated dimensions.

ISO A1 594mm x 841mm

Project Management Initials: Designer: AB Checked: TM Approved: RM

Filename: P:\UKCDF1-TP\PROJECTS\HIGHWAYS - ST ATHAN\03 EXECUTION\03 DOCUMENTS\06 CAD\01 WORKING\DRAWINGS\1100 - KERBS, FOOTWAYS AND PAVED AREAS\60509148-SHT-30-0000-CT-1101_1107.DWG Last saved by: SHORTEE Last Plotted: 2017-06-25

Printed on ___% Post-Consumer Recycled Content Paper