

**NOTES**

**GENERAL**

1. ALL DIMENSIONS ARE IN MILLIMETRES UNLESS NOTED OTHERWISE.
2. ALL LEVELS ARE IN METRES UNLESS NOTED OTHERWISE.
3. DO NOT SCALE FROM THIS DRAWING. USE FIGURED DIMENSIONS ONLY.
4. ANY DISCREPANCIES TO BE REPORTED IMMEDIATELY TO THE ENGINEER.
5. THIS DRAWING TO BE READ IN CONJUNCTION WITH ALL RELEVANT ARCHITECTS, SUBCONTRACTORS AND SPECIALISTS DRAWINGS AND SPECIFICATIONS.
6. THIS DRAWING IS COPYRIGHT © PROPERTY OF SHEAR DESIGN LIMITED.

**KEY**

- PROPOSED FORMPAVE PERMEABLE PAVING SYSTEM
- PROPOSED MACADAM SURFACING
- HIGHWAY WORKS TO ADOPTABLE STANDARDS
- PROPOSED CONCRETE SURFACING
- TACTILE PAVING AT PEDESTRIAN CROSSING
- RUMBLE STRIP
- HB2 HALF BATTERED KERB (HB2) 125 x 255mm
- BN BULL NOSE KERB (BN) 6mm MAX UPSTAND
- DK DROPPER KERB (DK)
- CONCRETE KERB Baffle IN FORMPAVE SUB-BASE
- PROPOSED STREET LIGHTING
- M1 1003 GIVE WAY LINE  
DASHED LINE 600mm PAINT 300mm GAP 200mm WIDE 300mm BETWEEN LINES IN THE PARALLEL
- M2 1004 CENTERLINE  
DASHED LINE 4000mm PAINT 2000mm GAP 100mm WIDE
- M3 1009 EDGE OF CARRIAGEWAY LINE  
DASHED 600mm PAINT 300mm GAP 100mm WIDE

LAYOUT SHOWN IS INDICATIVE FOR PLANNING PURPOSES ONLY AND SUBJECT TO DETAIL DESIGN

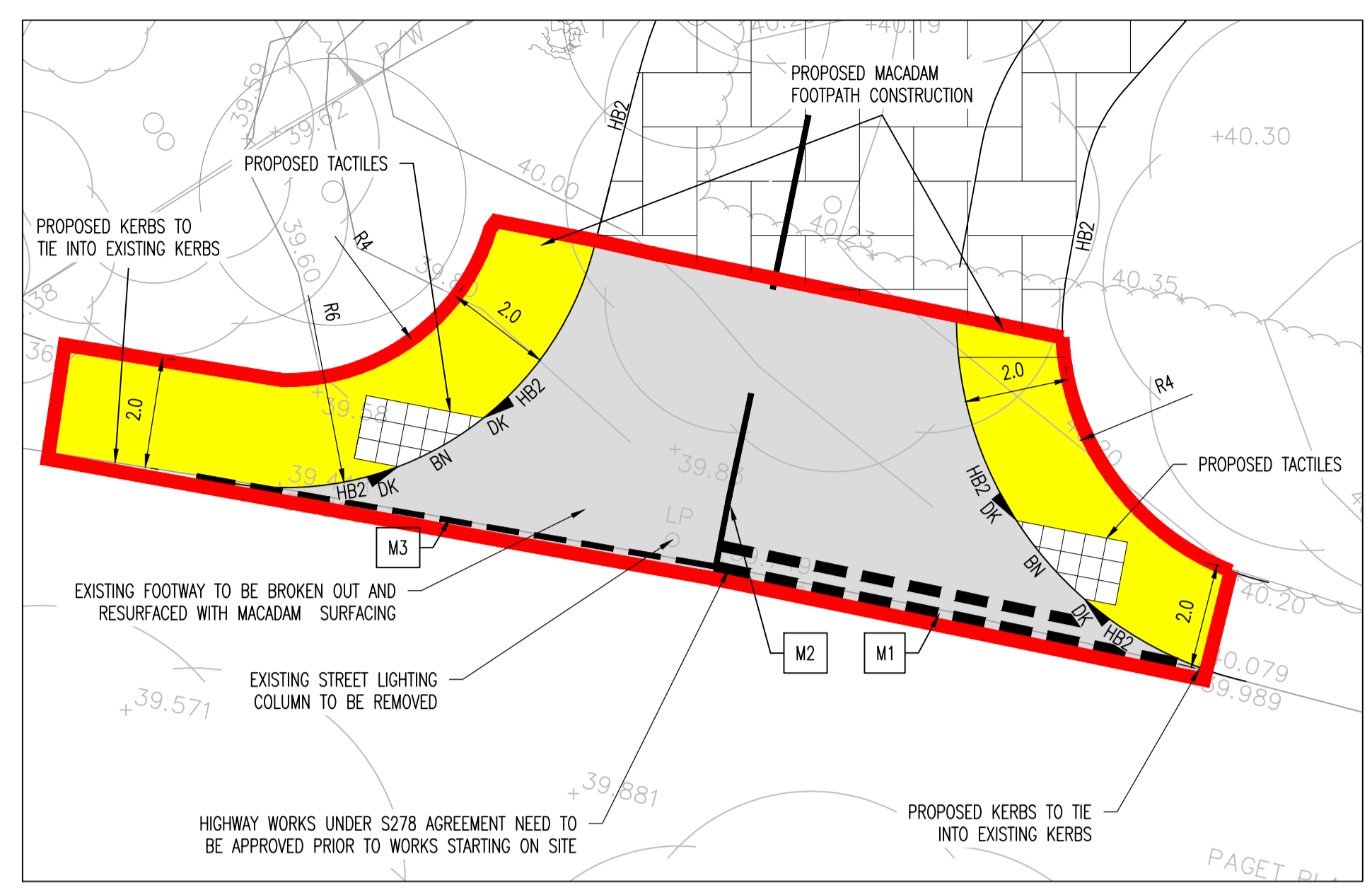

INSET A  
SCALE 1:100

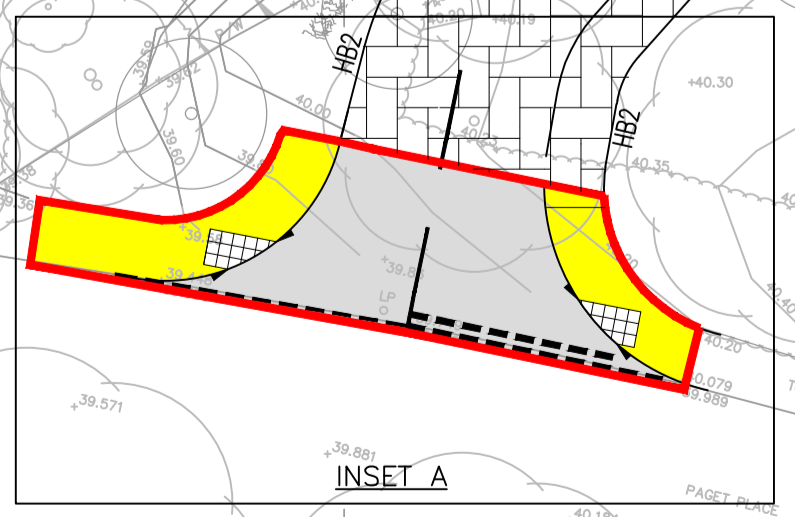
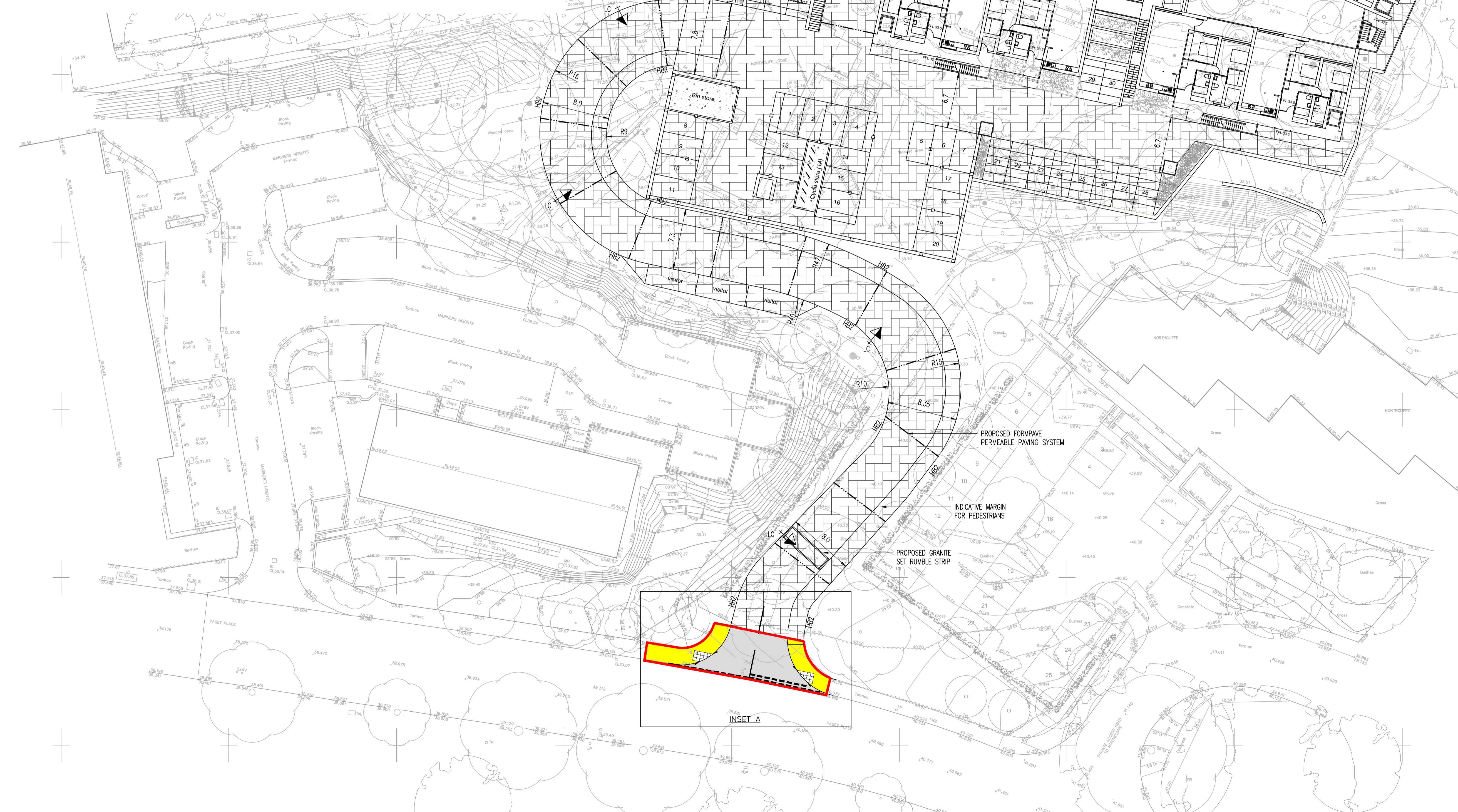

REV	DATE	DESCRIPTION	BY	CHK
C	16.08.17	AMENDED TO LA COMMENTS	BH	SJM
B	21.03.17	LAYOUT AMENDED TO NEW ARCHITECTS LAYOUT	BH	SJM
A	26.11.15	LAYOUT AMENDED	BH	SJM

CLIENT: CELTIC DEVELOPMENTS PENARTH LTD.

PROJECT: NORTHCLIFFE LODGE, PAGET ROAD PENARTH

TITLE: PROPOSED FINISHES PLAN



7 Ashtree Court - Woody Close - Cardiff Gate Business Park - Cardiff - CF23 8RW  
Tel: 029 2054 7000 - Fax: 029 2054 7001 - www.shear-design.com - enquiries@shear-design.com

DRAWN: BH CHECKED: SM DATE: NOV 15 SCALE: 1:250 @ A1

STATUS KEY: I = INFORMATION P = PRELIMINARY A = APPROVAL CO = CONTRACT  
T = TENDER C = CONSTRUCTION AB = AS-BUILT

STATUS: A	DRAWING NUMBER: 15025-102	REVISION: C
-----------	---------------------------	-------------