

PROPOSED SITE PLAN

SCALE 1:250

-  1500MM HIGH SLATED TIMBER FENCING (NO VIEW THROUGH)
-  GREEN COATED CHAINLINK FENCING 1.5M HIGH
-  BRETT ALPHA ANTIQUE BLOCK SET PAVING

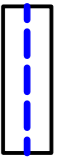
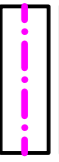
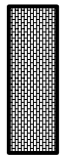
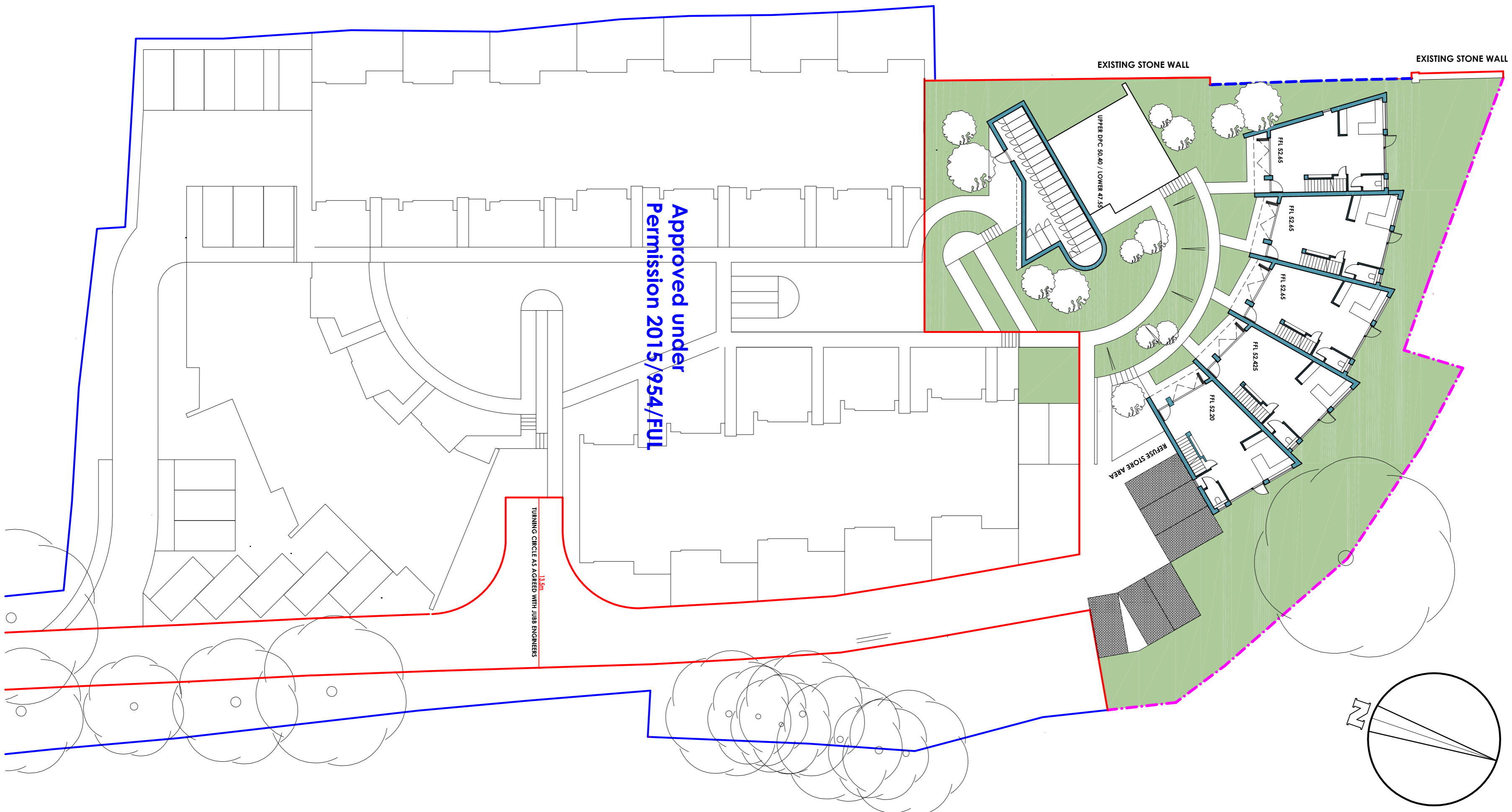
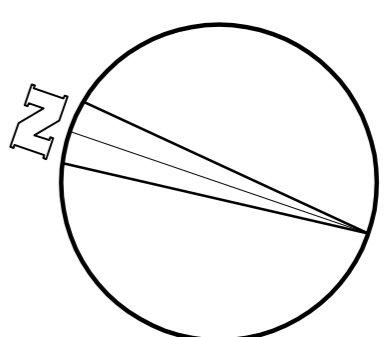

Approved under
Permission 2015/954/FUL

TRAINING CIRCUIT AREA

LOWER GROUND FLOOR PLAN

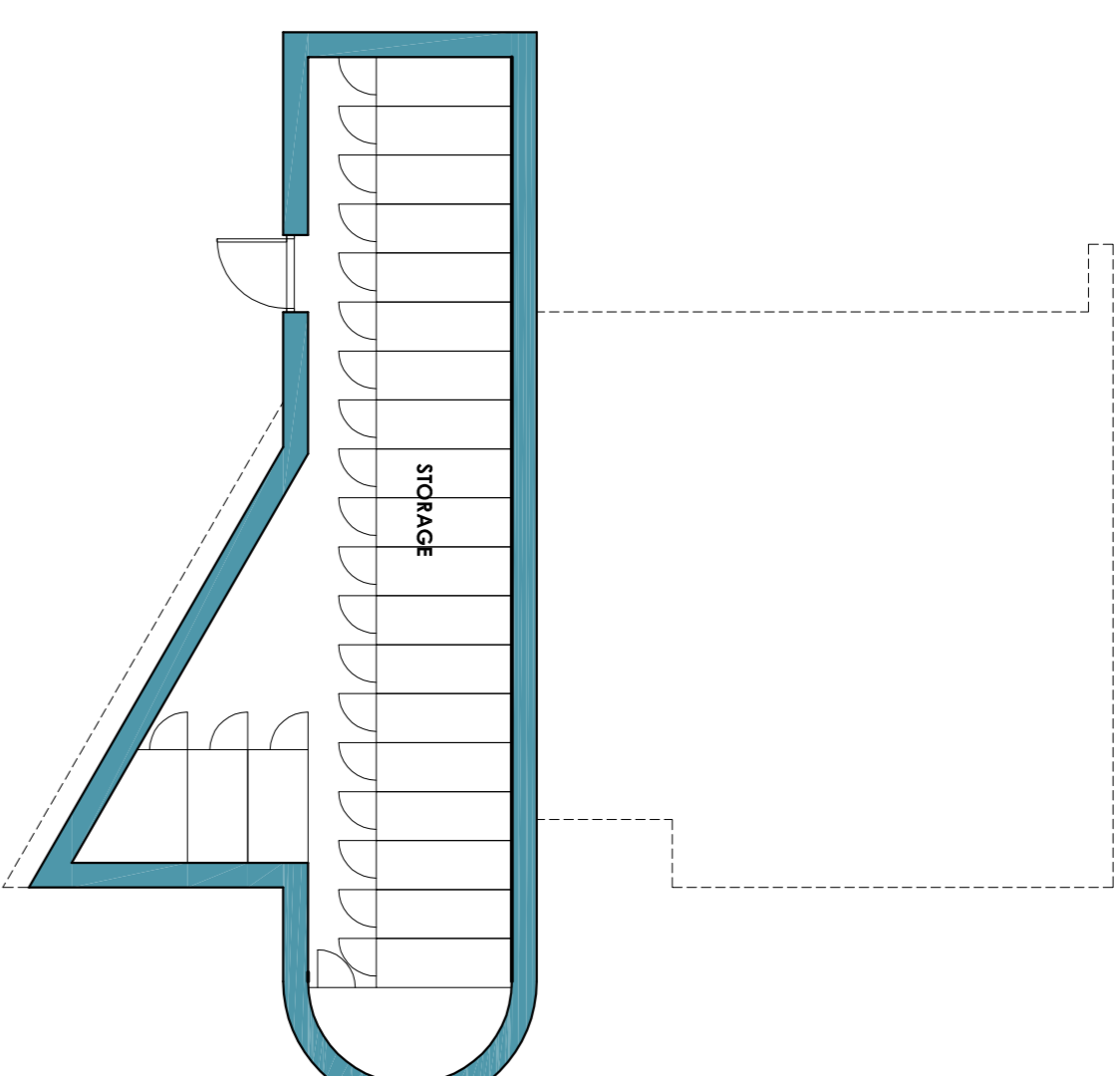

GROUND FLOOR PLAN

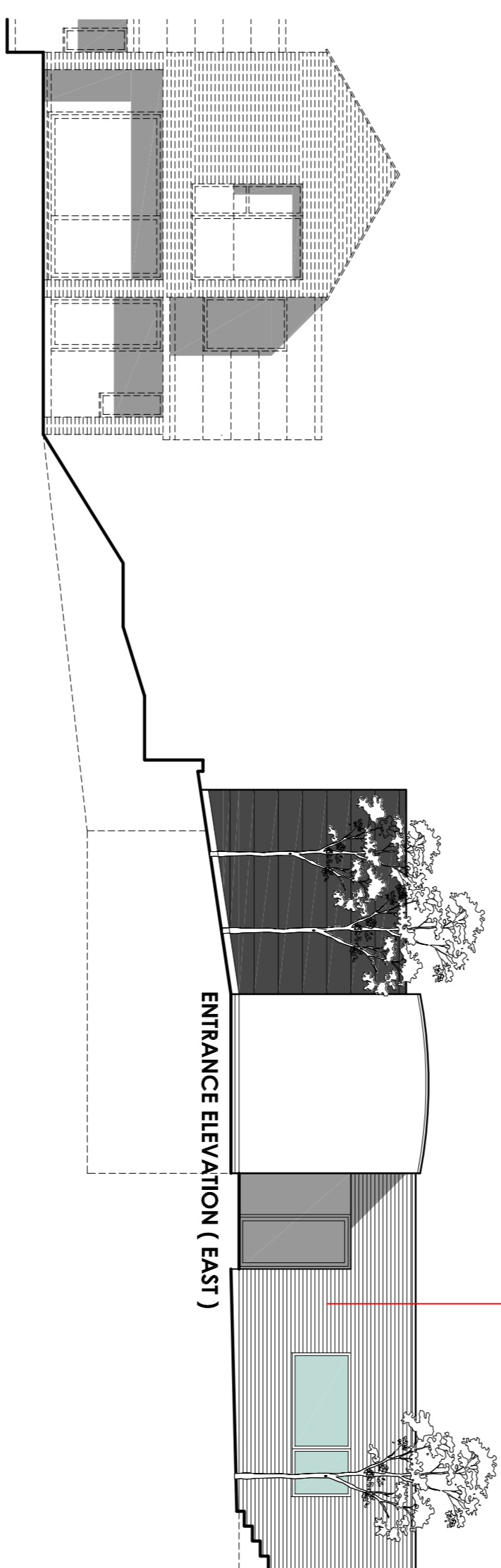
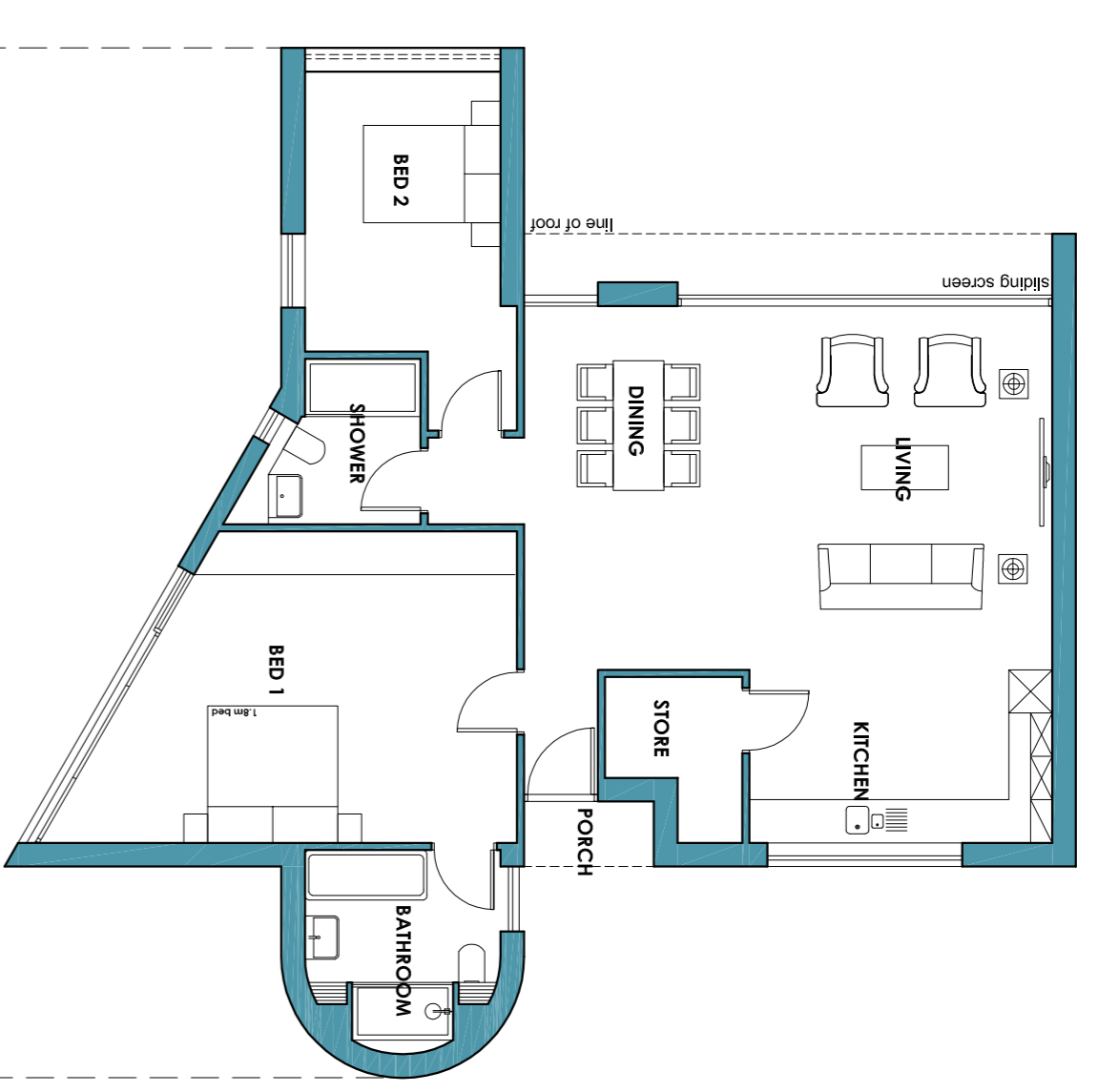

ENTRANCE ELEVATION (EAST)

WEST ELEVATION

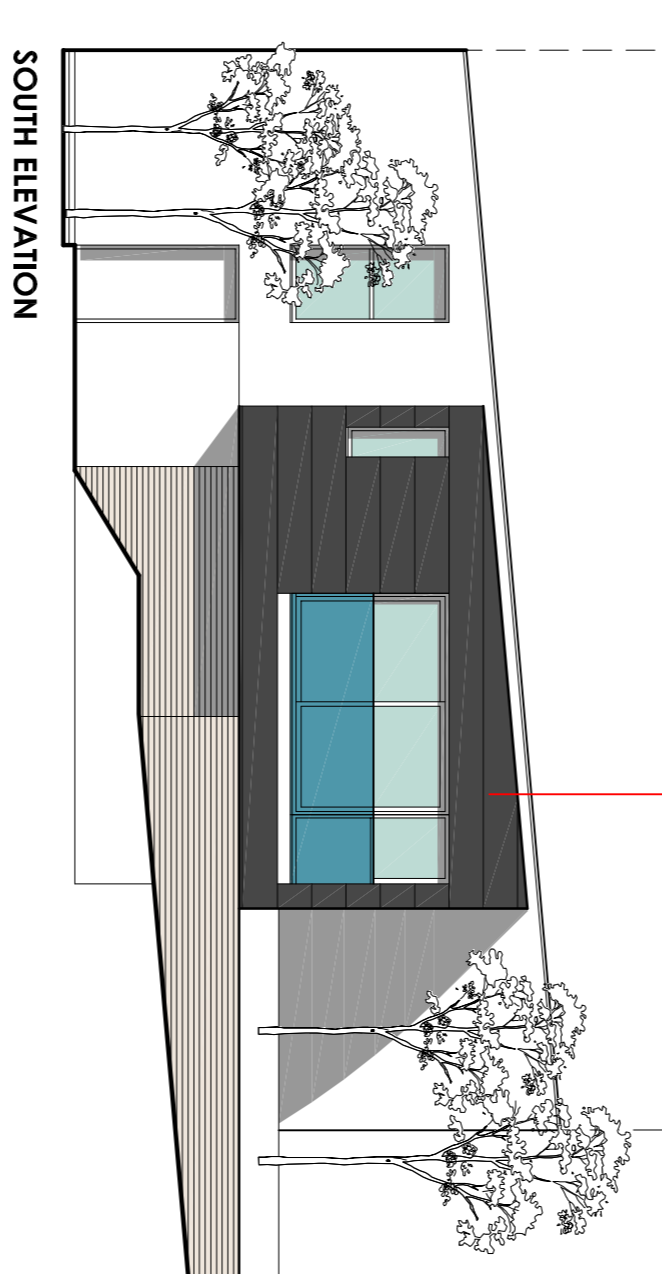

SOUTH ELEVATION

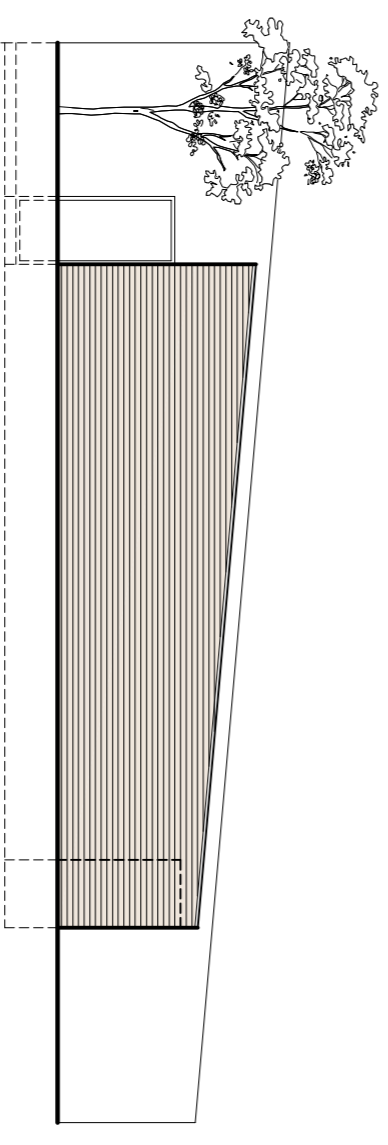

NORTH ELEVATION

Shark Black coated aluminium cladding
- as agreed for 18 plot scheme

White painted render

Ivanhoe clay brick
- as agreed for 18 plot scheme
Shark Black coated aluminium cladding
- as agreed for 18 plot scheme

PROJECT PROPOSED REHABILITATION VILLAGE		CLIENT PORTABELLA	
DINAS POWYS		NIGEL ARNOLD ARCHITECT	
<p>CHANGE OF USE OF COMMUNAL BUILDING TO ONE APARTMENT</p>			
DRAWN: NA	DATE: 04/16	SCALE: 1:100	DESIGN NO: 39314:AP24
			REV: B