

PARTIAL FILL CAVITY WALL To achieve minimum U Value of 0.21W/m²K 20mm two coat sand/cement render to comply to BS EN 13914-1:2005 with waterproof additive on 100mm medium dense block, 0.51 or lower. Ensure a 50mm clear residual cavity and provide 70mm Kingspan Kooltherm K8 insulation fixed to inner leaf constructed using 100mm medium dense block, 0.51 or lower. Internal finish to be 12.5 mm plasterboard on dabs. Walls to be built with 1:1.6 cement mortar. Where stone work appears 150 mm natural random stone fixed to outer blockwork skin

INTERMEDIATE FLOORS Intermediate floor to be 25mm t&g flooring grade chipboard or floorboards laid on C24 joists at 400mm ctrs (see engineer's calculation for sizes and details). Lay 100mm Rockwool mineral fibre quilt insulation min 10kg/m³ or equivalent between floor joists. Ceiling to be 12.5 FireLine plasterboard with skim plaster set and finish. Joist spans over 2.5m to be strutted at mid span using 38 x 38mm herringbone strutting or 38mm solid strutting (at least 2/3 of joist depth). In areas such as kitchens, utility rooms and bathrooms, flooring to be moisture resistant grade in accordance with BS EN 312:2010. Identification marking must be laid upper most to allow easy identification. Provide lateral restraint where joists run parallel to walls, floors are to be strapped to walls with 1000mm x 30mm x 5mm galvanised mild steel straps or other approved in compliance with BS EN 845-1 at max 2.0m centres, straps to be taken across minimum 3 no. joists. Straps to be built into walls. Provide 38mm wide x ¾ depth solid noggins between joists at strap positions.

STAIRS Dimensions to be checked and measured on site prior to fabrication of stairs. Timber stairs to comply with BS585 and with Part K of the Building Regulations. Max rise 220mm, min going 220mm. Two risers plus one going should be between 550 and 700mm. Tapered treads to have going in centre of tread at least the same as the going on the straight. Min 50mm going of tapered treads measured at narrow end. Pitch not to exceed 42 degrees. The width and length of every landing should be at least as great as the smallest width of the flight. Doors which swing across a landing at the bottom of a flight should leave a clear space of at least 400mm across the full width of the flight. Min 2.0m headroom measured vertically above pitch line of stairs and landings. Handrail on staircase to be 900mm above the pitchline, handrail to be at least one side if stairs are less than 1m wide and on both sides if they are wider. Ensure a clear width between handrails of minimum 600mm. Balustrading designed to be unclimbable and should contain no space through which a 100mm sphere could pass. Allow for all structure as designed by a Structural Engineer.

NEW AND REPLACEMENT WINDOWS New and replacement windows to be double glazed with 16mm argon gap and soft coat low-E glass. Window Energy Rating to be Band C or better and to achieve U-value of 1.6 W/m²K. The door and window openings should be limited to 25% of the extension floor area plus the area of any existing openings covered by the extension.

NEW AND REPLACEMENT DOORS New and replacement doors to achieve a U-Value of 1.80W/m²K. Glazed areas to be double glazed with 16mm argon gap and soft low-E glass. Glass to be toughened or laminated safety glass to BS 6206, BS EN 14179 or BS EN ISO 12543-1:2011 and Part K (Part N in Wales) of the current Building Regulations.

ROOF LIGHTS Min U-value of 1.6 W/m²K. Roof-lights to be double glazed with 16mm argon gap and soft low-E glass. Window Energy Rating to be Band C or better. Roof lights to be fitted in accordance with manufacturer's instructions with rafters doubled up to sides and suitable flashings etc.

EXISTING STRUCTURE Existing structure including foundations, beams, walls and lintels carrying new and altered loads are to be exposed and checked for adequacy prior to commencement of work and as required by the Building Control Officer.

BEAMS Supply and install new structural elements such as new beams, roof structure, floor structure, bearings, and padstones in accordance with the Structural Engineer's calculations and details. New steel beams to be encased in 12.5mm Gyproc FireLine board with staggered joints, Gyproc FireCase or painted in Nullifire S or similar intumescent paint to provide 1/2 hour fire resistance as agreed with Building Control. All fire protection to be installed as detailed by specialist manufacturer.

LINTELS Lintel widths are to be equal to wall thickness. All lintels over 750mm sized internal door openings to be 65mm deep pre-stressed concrete plank lintels. 150mm deep lintels are to be used for 900mm sized internal door openings. Lintels to have a minimum bearing of 150mm on each end. Any existing lintels carrying additional loads are to be exposed for inspection at commencement of work on site. All pre-stressed concrete lintels to be designed and manufactured in accordance with BS 8110, with a concrete strength of 50 or 40 N/mm² and incorporating steel strands to BS 5896 to support loadings assessed to BS 5977 Part 1. For other structural openings provide proprietary insulated steel lintels suitable for spans and loadings in compliance with Approved Document A and lintel manufactures standard tables. Stop ends, DPC trays and weep holes to be provided above all externally located lintels.

STRIP FOUNDATION TO GARAGE Provide 2250mm x 650mm concrete foundation, concrete mix to conform to BS EN 206-1 and BS 8500-2. All foundations to be a minimum of 1000mm below ground level, exact depth to be agreed on site with Building Control Officer to suit site conditions. All constructed in accordance with 2004 Building Regulations A1/2 and BS 8004:1986 Code of Practice for Foundations. Ensure foundations are constructed below invert level of any adjacent drains. Base of foundations supporting internal walls to be min 600mm below ground level. Sulphate resistant cement to be used if required. Please note that should any adverse soil conditions be found or any major tree roots in excavations, the Building Control Officer is to be contacted and the advice of a structural engineer should be sought.

SOLID FLOOR INSULATION OVER EXISTING GARAGE SLAB To meet min U value required of 0.18 W/m²K 1200 gauge polythene DPM. DPM to be lapped in with DPC in walls. Floor to be insulated over slab and DPM with min 90mm Kingspan Kooltherm K3. 25mm insulation to continue around floor perimeters to avoid thermal bridging. A VCL should be laid over the insulation boards and turned up 100mm at room perimeters behind the skirting, all joints to be lapped 150mm and sealed. Finish with 65mm sand/cement finishing screed with light mesh reinforcement. Where drain runs pass under new floor, provide A142 mesh 1.0m wide and min 50mm concrete cover over length of drain.

PROPOSED GROUND FLOOR

PROPOSED FIRST FLOOR

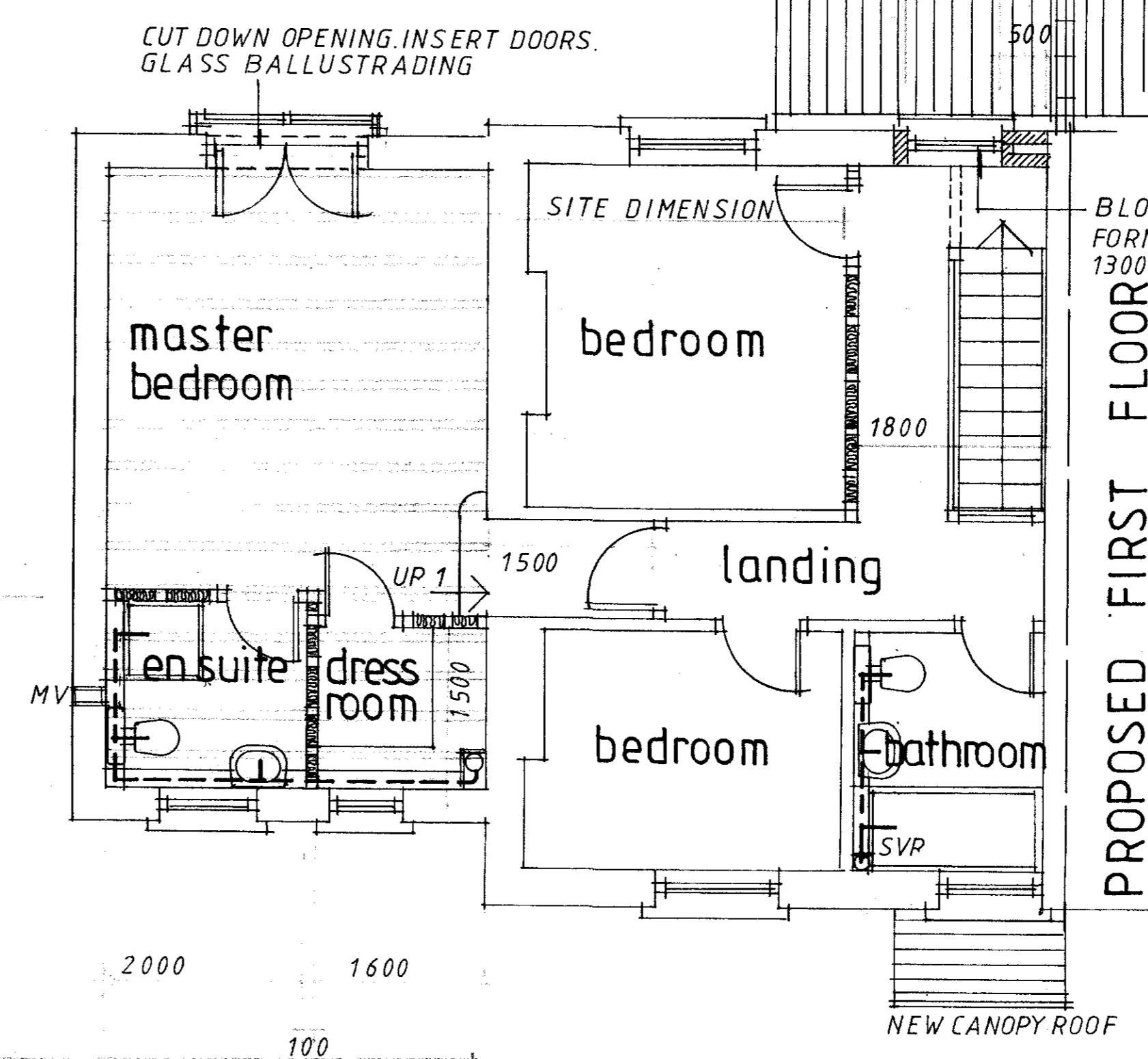

INTERNAL MASONRY PARTITIONS Construct non load bearing internal masonry partitions using dense concrete blocks built off thickened floor slab and tied at 225mm centres with proprietary steel profiles or block bonded to all internal and external walls. Walls faced throughout with 12.5mm plasterboard on dabs with skim plaster finish or 13mm lightweight plaster.

ELECTRICAL All electrical work required to meet the requirements of Part P (electrical safety) must be designed, installed, inspected and tested by a competent person registered under a competent person self certification scheme such as BRE certification Ltd, BSI, NICEIC Certification Services or Zurich Ltd. An appropriate BS7671 Electrical Installation Certificate is to be issued for the work by a person competent to do so. A copy of a certificate will be given to Building Control on completion.

INTERNAL LIGHTING install low energy light fittings that only take lamps having a luminous efficiency greater than 45 lumens per circuit watt and a total output greater than 400 lamp lumens. Not less than three energy efficient light fittings per four of all the light fittings in the main dwelling spaces to comply with Part L of the current Building Regulations and the Domestic Building Services Compliance Guide.

NEW GAS BOILER Heating and hot water will be supplied via a wall mounted condensing vertical balanced flue pressurised boiler with a min SEDBUK rating of 89.5%. No combustible materials within 50mm of the flue. System to be fitted with thermostatic radiator valves and all necessary zone controls and boiler control interlocks. The system will be installed, commissioned and tested by a "competent person" and a certificate issued that the installation complies with the requirements of PART L. All work to be in accordance with the Local Water Authorities bye laws, the Gas Safety (Installation and Use) Regulations 1998 and IEE Regulations.

EXTRACT FOR SHOWER ROOM Provide mechanical extract ventilation to shower room ducted to external air capable of extracting at a rate of not less than 15 litres per second. Vent to be connected to light switch and to have 15 minute over run if no window in the room. Internal doors should be provided with a 10mm gap below the door to aid air circulation. Ventilation provision in accordance with the Domestic Ventilation Compliance Guide. Intermittent extract fans to BS EN 13141-4. All fixed mechanical ventilation systems, where they can be tested and adjusted, shall be commissioned and a commissioning notice given to the Building Control Body.

EXTRACT TO BATHROOM Bathroom to have mechanical vent ducted to external air to provide min 15 litres / sec extraction. Vent to be connected to light switch and to have 15 minute over run if no window in room. Internal doors should be provided with a 10mm gap below the door to aid air circulation. Ventilation provision in accordance with the Domestic Ventilation Compliance Guide. Intermittent extract fans to BS EN 13141-4. All fixed mechanical ventilation systems, where they can be tested and adjusted, shall be commissioned and a commissioning notice given to the Building Control Body.

EXTRACT TO KITCHEN Kitchen to have mechanical ventilation with an extract rating of 60l/sec or 30l/sec if adjacent to hob to external air, sealed to prevent entry of moisture. Internal doors should be provided with a 10mm gap below the door to aid air circulation. Ventilation provision in accordance with the Domestic Ventilation Compliance Guide. Intermittent extract fans to BS EN 13141-4. Cooker hoods to BS EN 13141-3. All fixed mechanical ventilation systems, where they can be tested and adjusted, shall be commissioned and a commissioning notice given to the Building Control Body.

UNDERGROUND FOUL DRAINAGE Underground drainage to consist of 100mm diameter UPVC proprietary pipe work to give a 1:40 fall. Surround pipes in 100mm pea shingle. Provide 600mm suitable cover (900mm under drives). Shallow pipes to be covered with 100mm reinforced concrete slab over compressible material. Provide rodding access at all changes of direction and junctions. All below ground drainage to comply with BS EN 1401-1: 2009.

ABOVE GROUND DRAINAGE All new above ground drainage and plumbing to comply with BS EN 12056-2:2000 for sanitary pipework. All drainage to be in accordance with Part H of the Building Regulations. Wastes to have 75mm deep anti vac bottle traps and rodding eyes to be provided at changes of direction. Size of wastes pipes and max length of branch connections (if max length is exceeded then anti vacuum traps to be used) Wash basin - 1.7m for 32mm pipe 4m for 40mm pipe/Bath/shower - 3m for 40mm pipe 4m for 50mm pipe/W/c - 6m for 100mm pipe for single WC/All branch pipes to connect to 110mm soil and vent pipe terminating min 900mm above any openings within 3m. Or to 110mm upvc soil pipe with accessible internal air admittance valve complying with BS EN 12380, placed at a height so that the outlet is above the trap of the highest fitting. Waste pipes not to connect on to SVP within 200mm of the WC connection. Supply hot and cold water to all fittings as appropriate.

pavement
HIGHWALLS ROAD

1700451 FUL

Amendments:		Rev:
JOB TITLE: PROPOSED GARAGE CONVERSION TO FORM KITCHEN/DINER AND INTERNAL ALTERATIONS		
ADDRESS 28 HIGHWALLS ROAD, DINAS POWYS		
DRAWING TITLE ; PROPOSED PLANS		
SCALES:	DRAWN BY:	DRAWING NUMBER:
1:50, @ A1	PH	672/P/03
1:100 @ A3		
DATE: APRIL 2017		
ANDREW PARKER ASSOCIATES ARCHITECTS, LANDSCAPE AND DESIGN CONSULTANTS		
THE GREAT BARN, REDWAY ROAD, BONVILSTON, VALE OF GLAMORGAN, CF5 6TR		
Mob: 07702-262516 Tel: 01446-781185 Email: andrew@greatbam.com		
THESE DRAWINGS MAY BE SCALED FOR PLANNING PURPOSES ONLY. DO NOT SCALE FROM THIS DRAWING FOR CONSTRUCTION PURPOSES. ALL DIMENSIONS TO BE CHECKED ON SITE. ARCHITECT TO BE NOTIFIED OF ANY DISCREPANCIES IN DIMENSIONS. ALL WORK TO CURRENT BUILDING REGULATION STANDARDS. THIS DRAWING IS COPYRIGHT		

RECEIVED
31/01/2017
Regeneration and Planning