

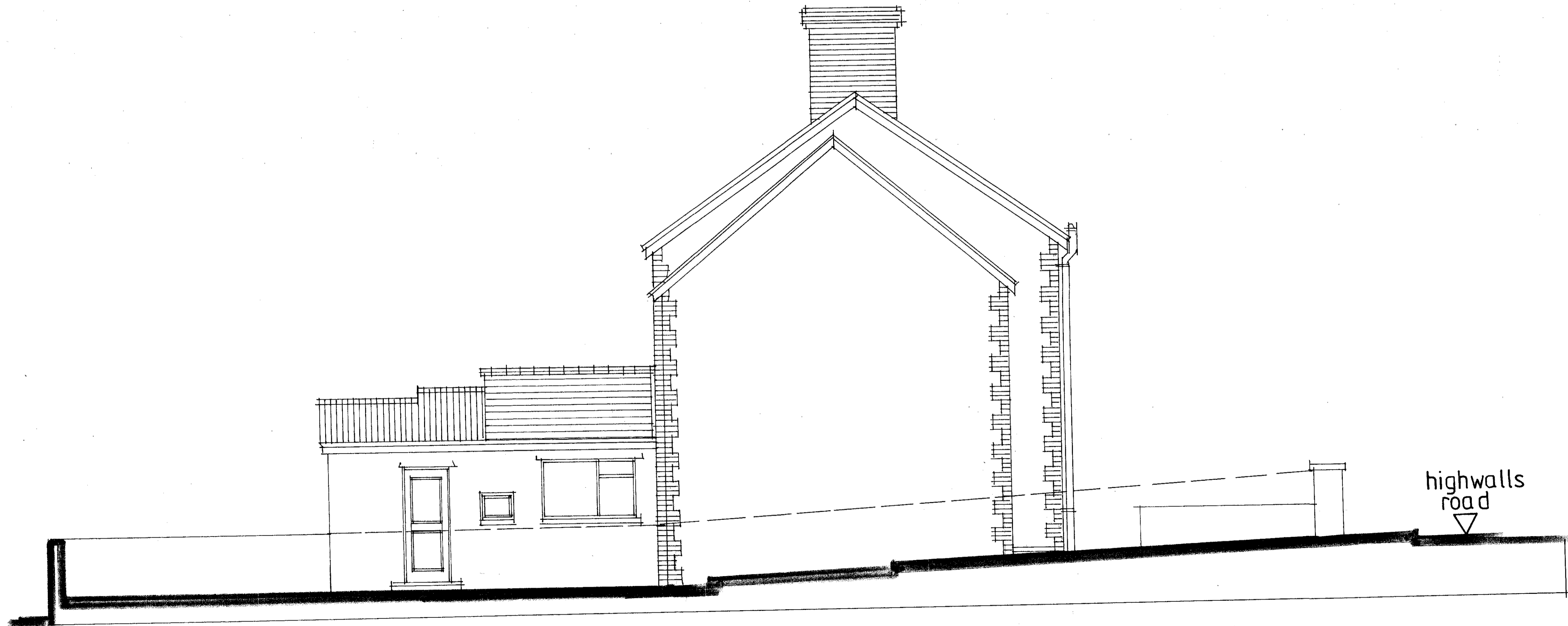

EXISTING FRONT ELEVATION [SOUTH]



EXISTING REAR ELEVATION [NORTH]



EXISTING SIDE ELEVATION [WEST]

1700451 FUL

RECEIVED
3 MAY 2017
Regeneration
and Planning

| | | |
|---|-----------------|-----------------------------|
| Amendments: | | Rev: |
| JOB TITLE: PROPOSED GARAGE CONVERSION TO FORM KITCHEN/DINER AND INTERNAL ALTERATIONS | | |
| ADDRESS 28 HIGHWALLS ROAD, DINAS POWYS | | |
| DRAWING TITLE ; EXISTING ELEVATIONS | | |
| SCALES: 1:50 @ A1 1:100 @ A3 | DRAWN BY: PH | DRAWING NUMBER: 672/P/02 |
| DATE: APRIL 2017 | | |
| ANDREW PARKER ASSOCIATES ARCHITECTS, LANDSCAPE AND DESIGN CONSULTANTS | | |
| THE GREAT BARN, REDWAY ROAD, BONVILSTON, VALE OF GLAMORGAN, CF5 6TR | | |
| Mob: 07702-262516 Tel: 01446-781185 Email: andrew@greatbarn.com | | |
| <small>THESE DRAWINGS MAY BE SCALED FOR PLANNING PURPOSES ONLY DO NOT SCALE FROM THIS DRAWING FOR CONSTRUCTION PURPOSES ALL DIMENSIONS TO BE CHECKED ON SITE ARCHITECT TO BE NOTIFIED OF ANY DISCREPANCIES IN DIMENSIONS ALL WORK TO CURRENT BUILDING REGULATION STANDARDS MAY 2017 THIS DRAWING IS COPYRIGHT</small> | | |