

RECEIVED  
3 MAY 2017  
Regeneration  
and Planning

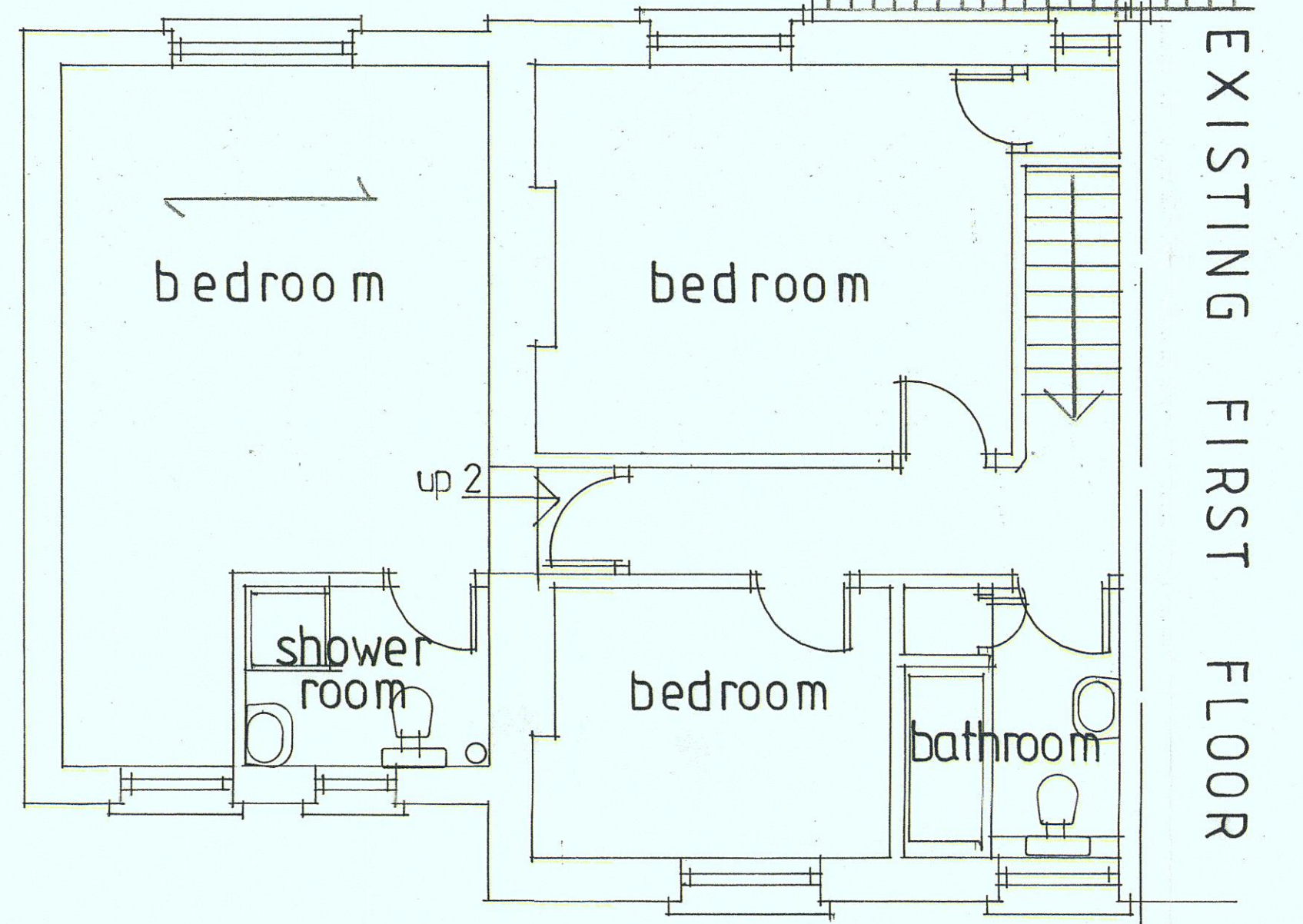
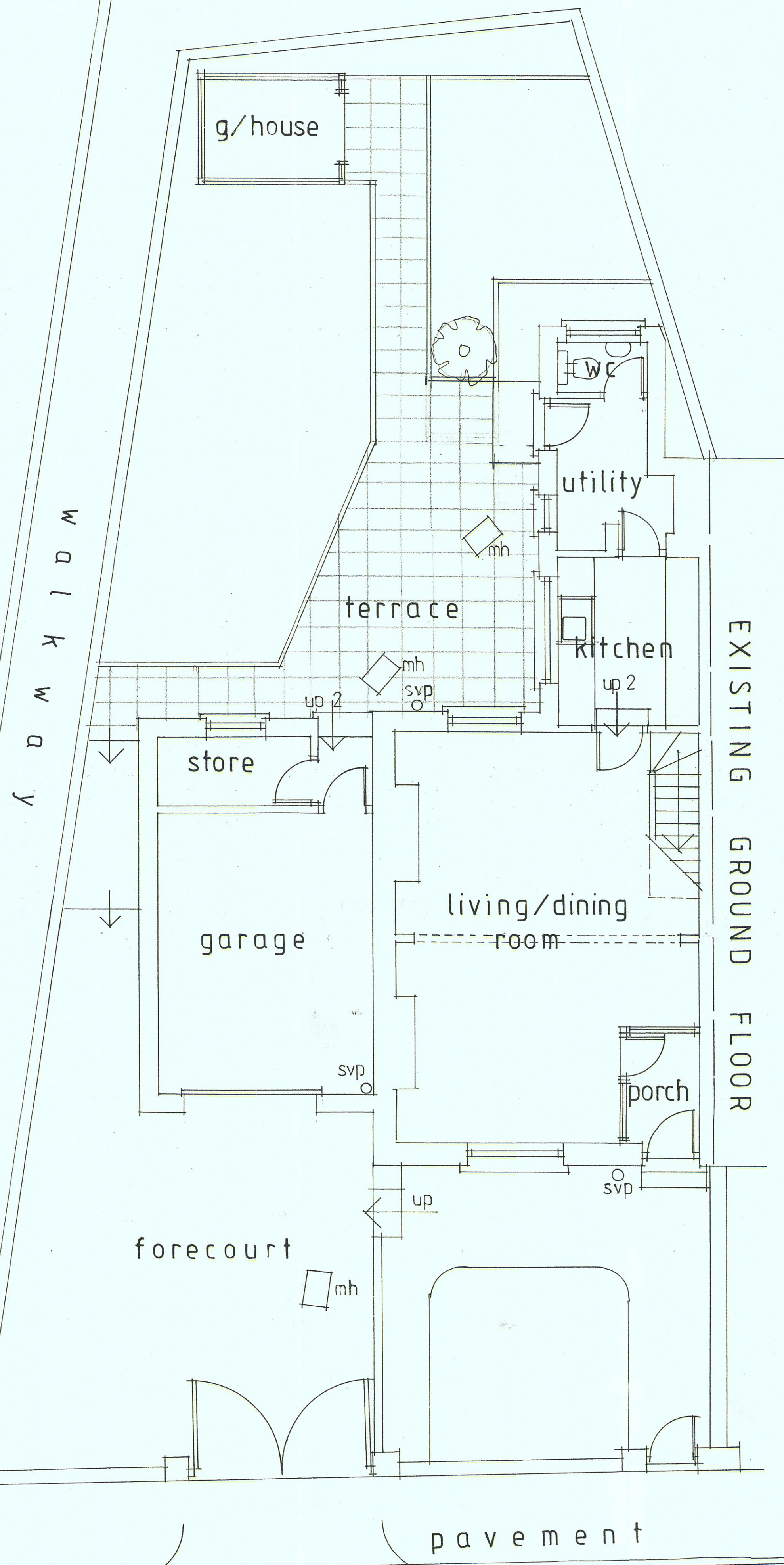
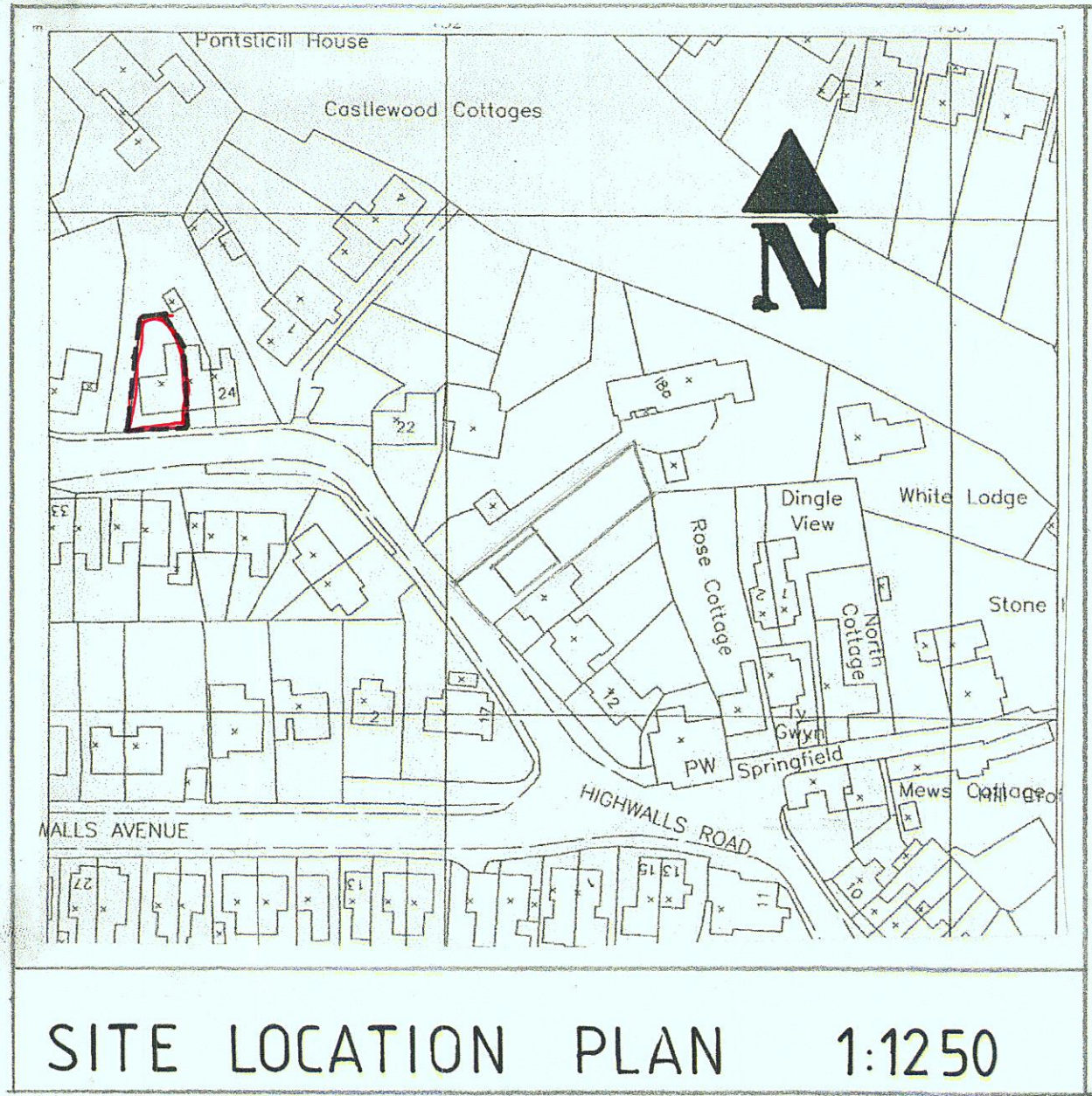

1700451 FUL

Amendments:		Rev:
JOB TITLE: PROPOSED GARAGE CONVERSION TO FORM KITCHEN/DINER AND INTERNAL ALTERATIONS		
ADDRESS 28 HIGHWALLS ROAD, DINAS POWYS		
DRAWING TITLE ; EXISTING PLANS		
SCALES: 1:50 @ A1 1:100 @ A3	DRAWN BY: PH	DRAWING NUMBER: 672/P/01
DATE: APRIL 2017		
<b>ANDREW PARKER ASSOCIATES</b> ARCHITECTS, LANDSCAPE AND DESIGN CONSULTANTS THE GREAT BARN, REDWAY ROAD, BONWILSTON, VALE OF GLAMORGAN, CF5 6TR Mob: 07702-262516 Tel: 01446-781185 Email: andrew@greatbam.com		
THESE DRAWINGS MAY BE SCALED FOR PLANNING PURPOSES ONLY DO NOT SCALE FROM THIS DRAWING FOR CONSTRUCTION PURPOSES ALL DIMENSIONS TO BE CHECKED ON SITE ARCHITECT TO BE NOTIFIED OF ANY DISCREPANCIES IN DIMENSIONS ALL WORK TO CURRENT BUILDING REGULATION STANDARDS THIS DRAWING IS COPYRIGHT		

RECEIVED  
3 MAY 2017  
Regeneration  
and Planning

H I G H W A L L S   R O A D

RECEIVED  
MAY 07  
Regeneration  
and Planning