

SITE PLAN

**FINISHES**

**Walls:**  
 100 mm. concrete blockwork.  
 Tanalised s.w. shiplap external cladding to be stained nut brown.  
 Doors to be of tanalised s.w. and stained to match.

**Roof:**  
 Olive green profiled roofing sheets.  
 Roof pitch to be 10 degrees with a 1.5 m. overhang to the front.

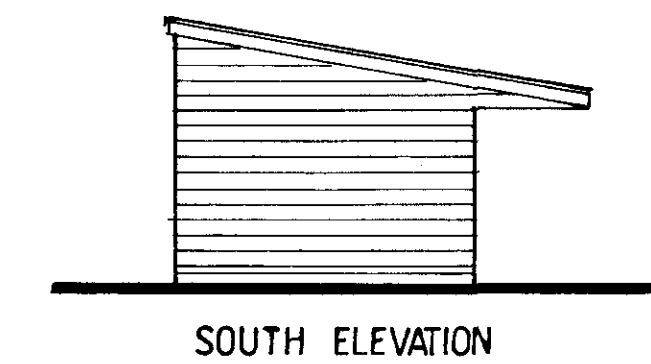
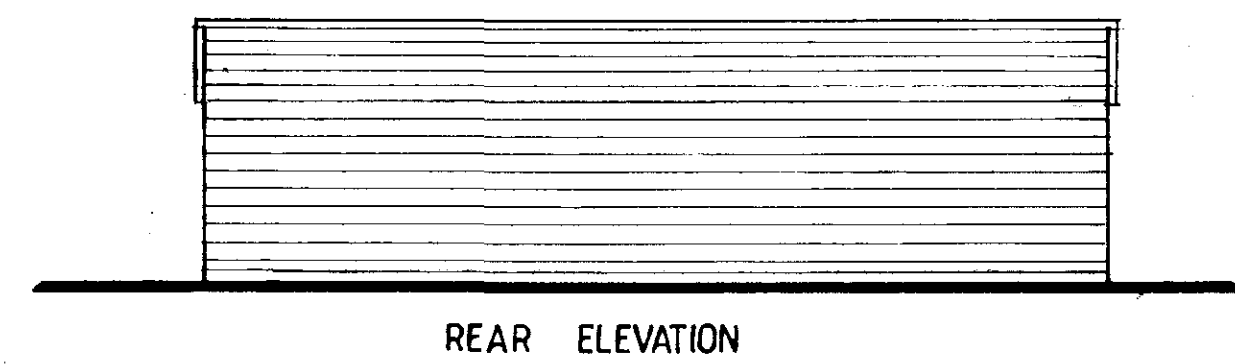
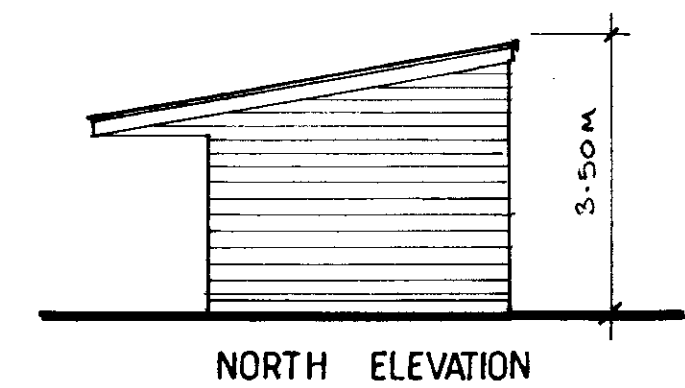
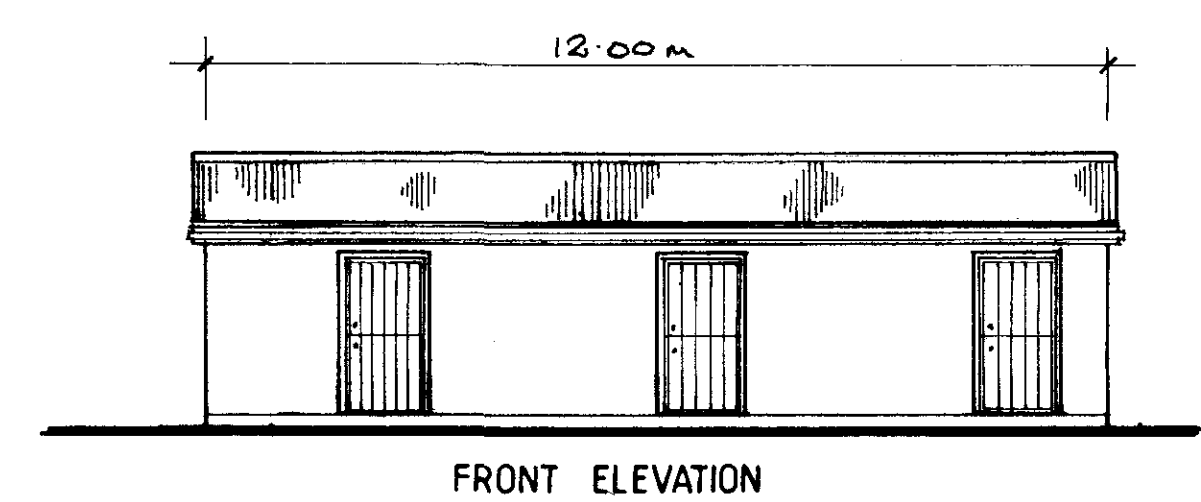

BLOCK 1

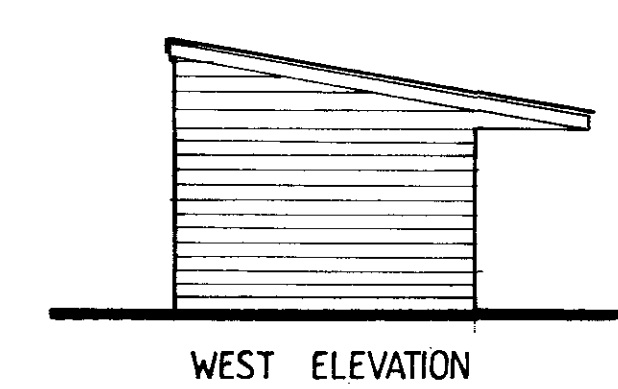
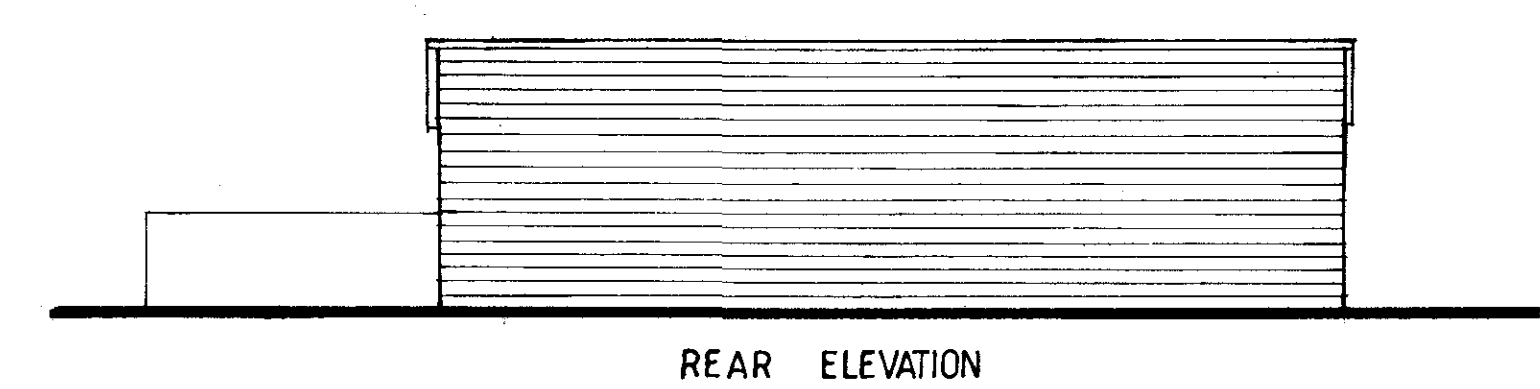
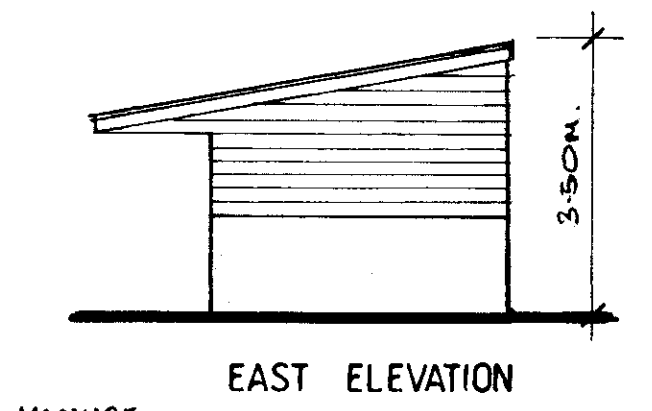
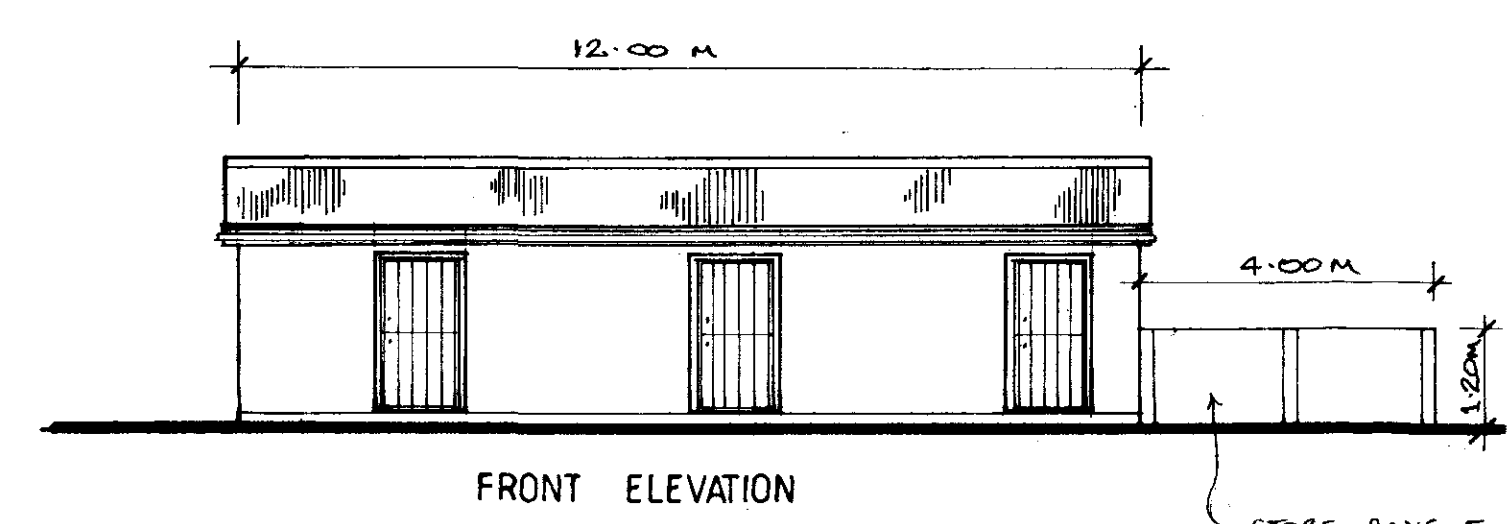

BLOCK 2

1700255 FUL

Project. PROPOSED STABLE BLOCKS FOR STABLING HORSES at LAND ADJACENT TO WESTRA STABLES, WESTRA, DINAS POWYS.

RECEIVED

13 MAR 2007

Regeneration and Planning

Date. MARCH 2007.

Scale. 1:200. 1:100

Drwg. No. AMB 02

Tel/Fax 02920 515952

**meridian**  
 BUILDING DESIGN  
 WALE COUNTY GRANTS AGENCY

All dimensions to be checked on site prior to commencement of works.  
 Exact Location of all services to be determined on site by owner/builder.