

SECTION AA

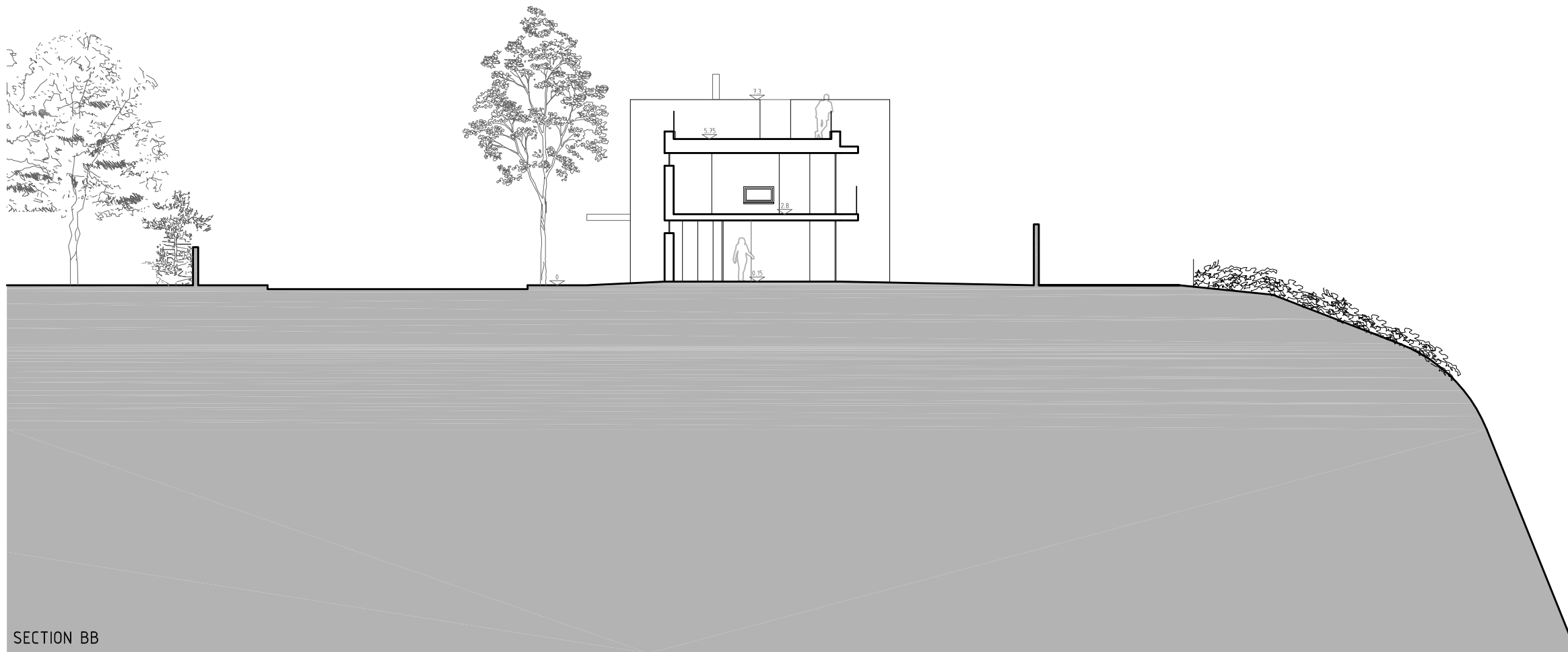

SECTION BB

REVISIONS:  
A 21.04.17 Updated staircase and master suite

PROJECT  
8 CLIFF PARADE, CF64 5BP

DRAWING  
PROPOSED SECTIONS

SCALE  
1:200 @ A3  
DRAWING NO.  
DATE  
JAN 2017  
DRAWN  
TDF  
1616/F210A

DRAWING STATUS  
 PRELIMINARY  INFORMATION  APPROVAL  PLANNING   
 TENDER  B REGS  CONTRACT  CONSTRUCTION

LOYN & CO ARCHITECTS  
 21 VICTORIA ROAD PENARTH VALE OF GLAMORGAN CF64 3EG  
 T: +44 (0)29 20711432 F: +44 (0)29 20402784 E: architecture@loyn.co.uk

COPYRIGHT LOYN & CO ARCHITECTS. DO NOT SCALE THIS DRAWING EXCEPT FOR PLANNING PURPOSES.