

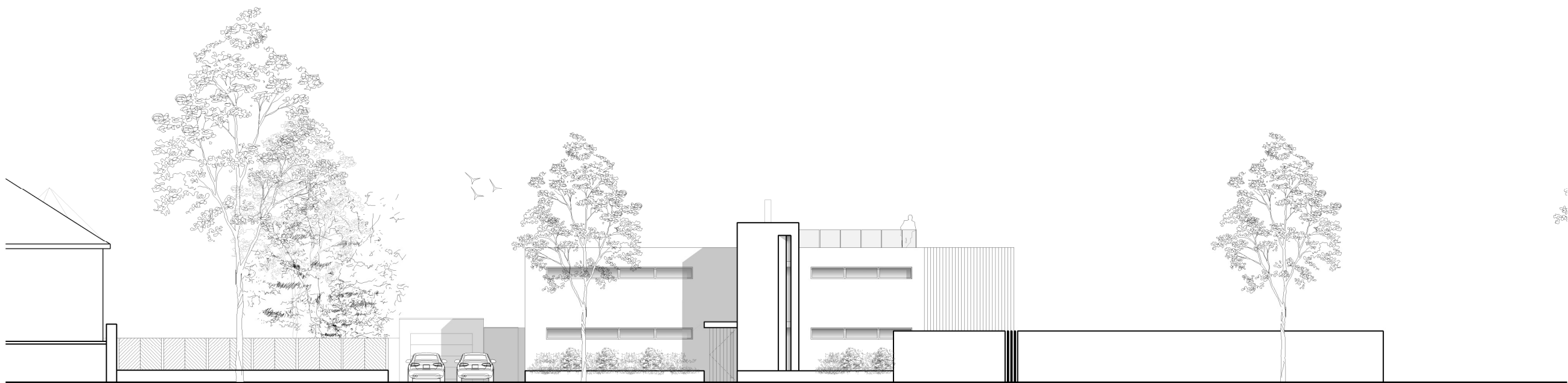

EAST ELEVATION



WEST ELEVATION

REVISIONS:  
A 21.04.17 Updated staircase and master suite

PROJECT  
8 CLIFF PARADE, CF64 5BP

DRAWING  
PROPOSED ELEVATIONS

SCALE 1:200 @ A3 DRAWING NO. 1616/F201A  
DATE JAN 2017 DRAWN TDF

DRAWING STATUS  
 PRELIMINARY  INFORMATION  APPROVAL  PLANNING   
 TENDER  B REGS  CONTRACT  CONSTRUCTION

LOYN & CO ARCHITECTS  
 21 VICTORIA ROAD PENARTH VALE OF GLAMORGAN CF64 3EG  
 T: +44 (0)29 20711432 F: +44 (0)29 20402784 E: architecture@loyn.co.uk

COPYRIGHT LOYN & CO ARCHITECTS. DO NOT SCALE THIS DRAWING EXCEPT FOR PLANNING PURPOSES