

EXISTING CROSS-SECTION 1:100

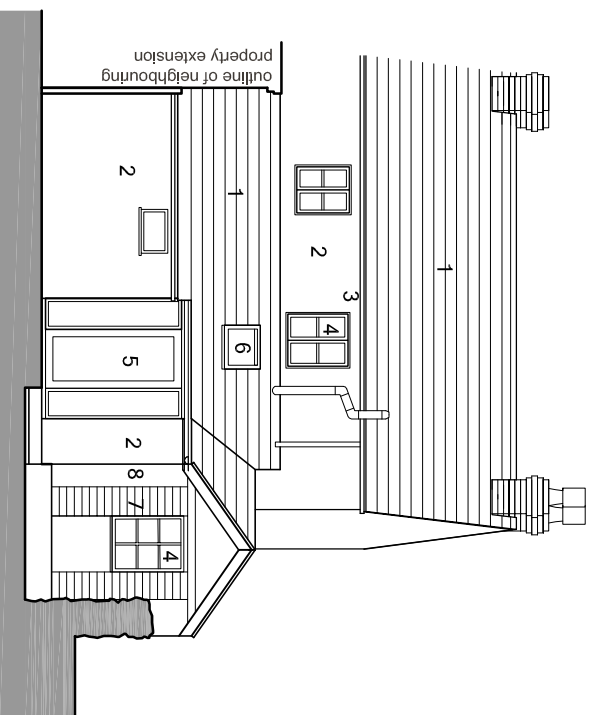

EXISTING REAR ELEVATION 1:100

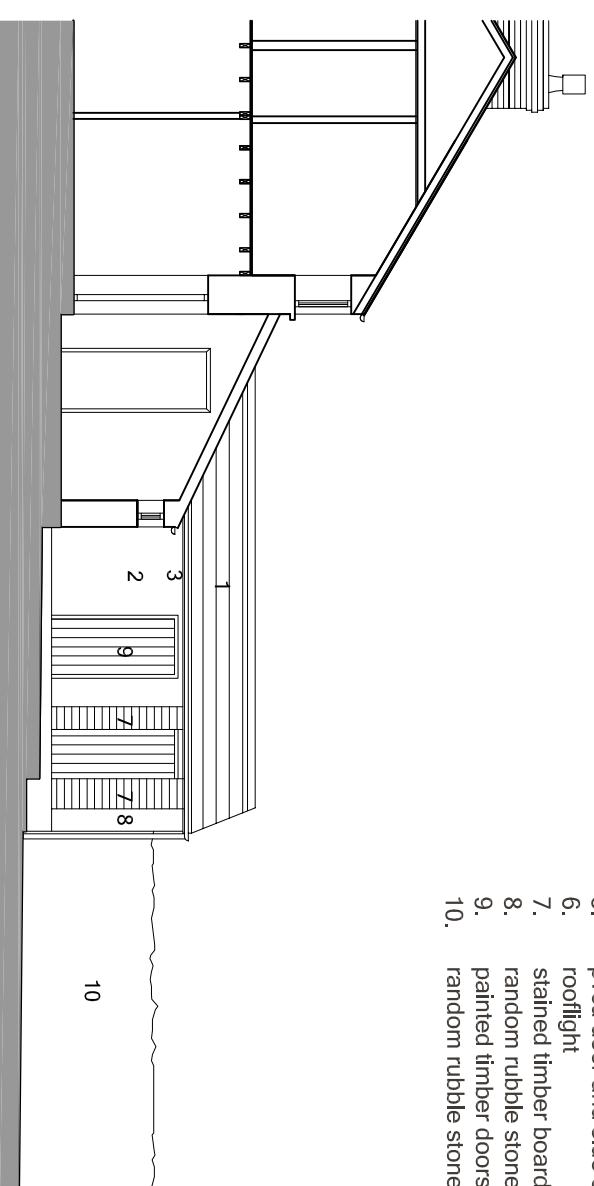

EXISTING SIDE ELEVATION / PART SECTION TO NO.33 STATION ROAD 1:100

MATERIALS

1. artificial slate roof covering
2. smooth render finish - white
3. pvcu rainwater gutters - black
4. painted timber windows - white
5. pvcu door and side screen - white
6. rooflight
7. stained timber boarding
8. random rubble stonework
9. painted timber doors - white
10. random rubble stonework wall