

**Notes:**  
 1. This is not a construction drawing and is intended for illustrative purposes only.  
 2. Carriageway alignment through site is shown as indicative only.

**Key**

- Shared Footway/Cycleway
- White Line Between 500mm Strip And Footway/Cycleway
- Relocated/Replanted Hedgerow
- Internal Shared Footway/Cycleway To Be Confirmed

| REV | DETAILS  | DRAWN | CHECKED | DATE       |
|-----|--|-------|---------|------------|
| C   | Amended to suit revised layout                         | BJB   | MR      | 18.07.2018 |
| B   | Amended to suit client comments                        | BJB   | MR      | 25.06.2018 |
| A   | Footway/Cycleway trimmed back to hedge on edge of site | CJM   | BJB     | 08.03.2018 |

CLIENT: Taylor Wimpey Homes  
 PROJECT: Cog Road Sully  
 DRAWING TITLE: Eastern Footway/Cycleway on Swanbridge Road - Phase 2

SCALES: 1:1000 at A3  
 DRAWN: CJM  
 CHECKED: BJB  
 DATE: 06.03.2018



10th Floor, Helmont House, Churchill Way, Cardiff CF10 2HE  
 t: 02920 720 880  
 e: enquiries@vectos.co.uk

DRAWING NUMBER: W120604A/A/02  
 REVISION: C

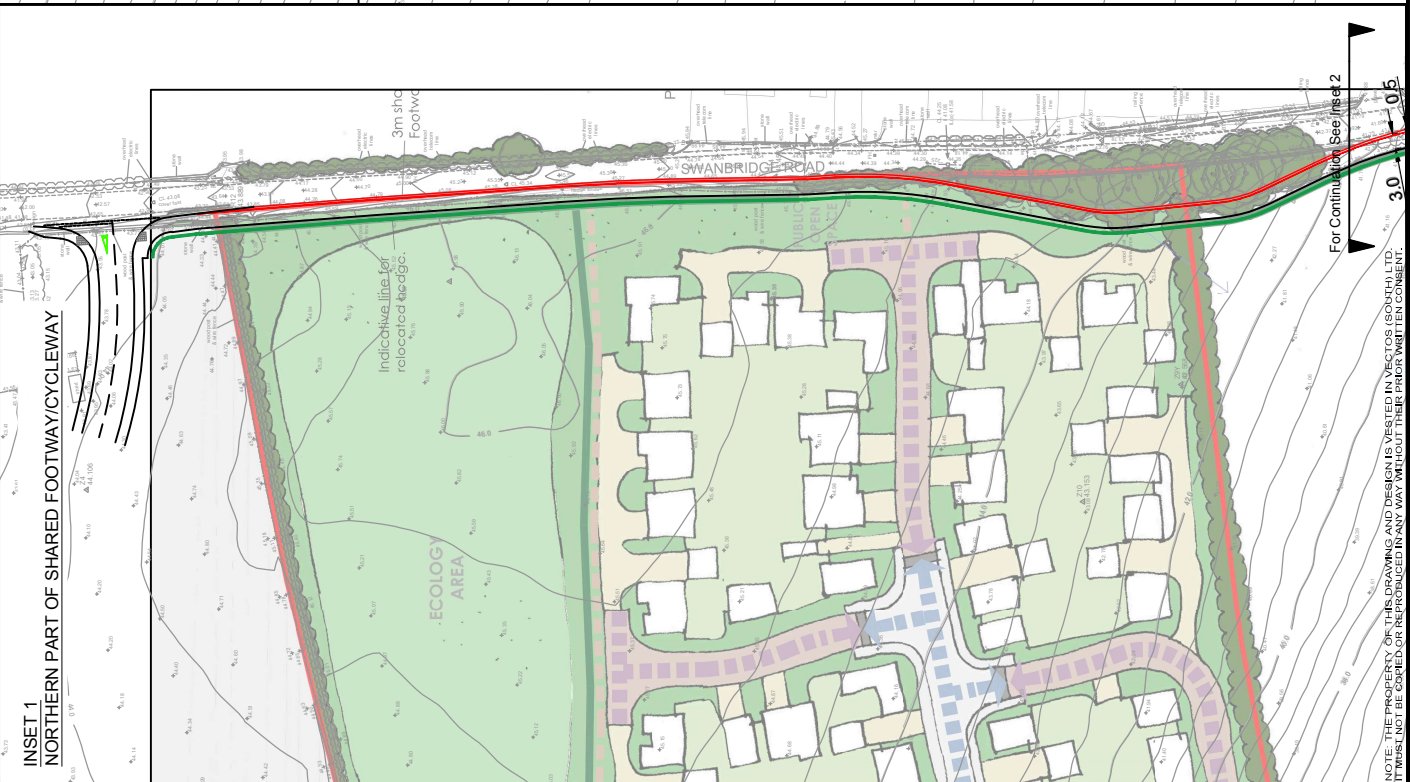
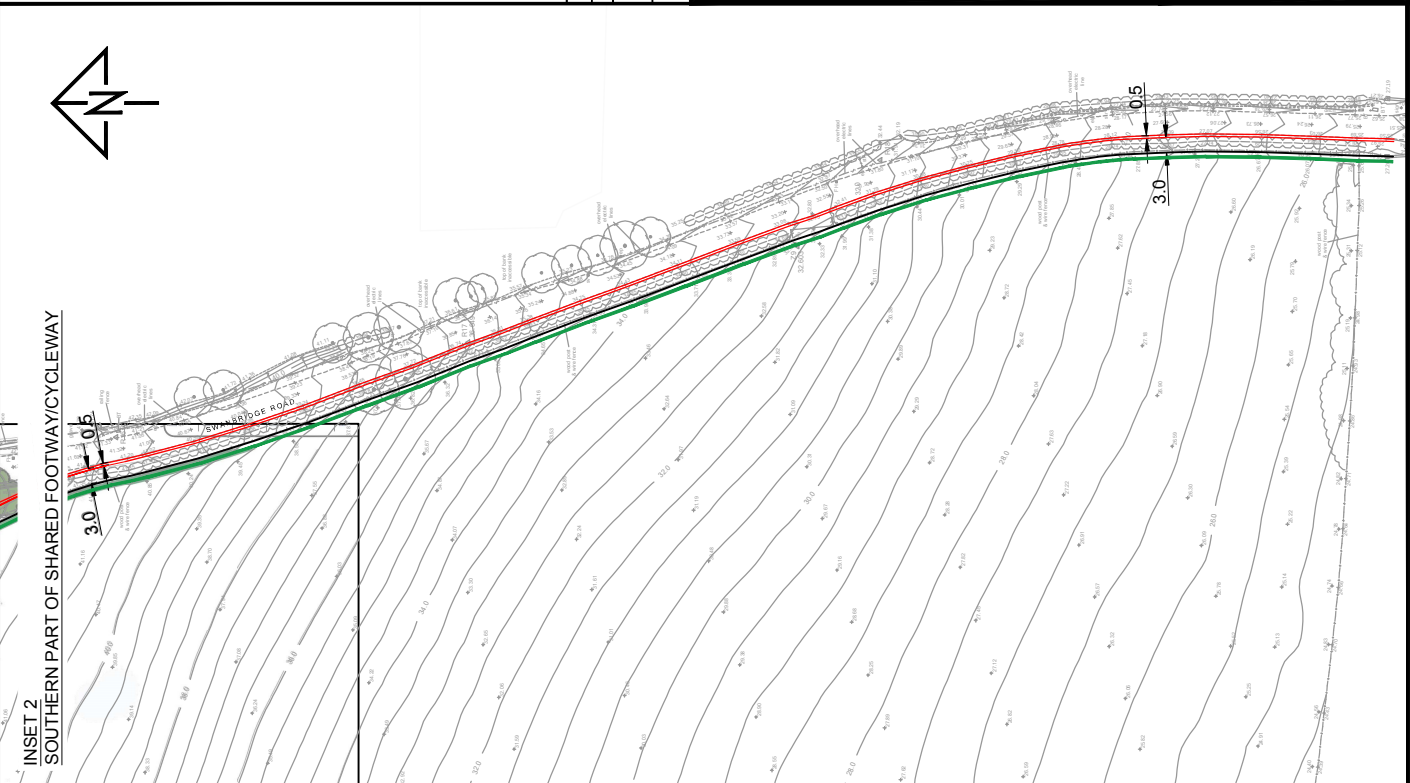

NOTE: THE PROPERTY OF THIS DRAWING AND DESIGN IS RESERVED BY VECTOS CONSULTING LTD. IT MUST NOT BE COPIED OR REPRODUCED IN ANY WAY WITHOUT THEIR PRIOR WRITTEN CONSENT.