

PROPOSED LAYOUT  
MOD ACCESS  
REFUSE LORRY  
ARRIVING

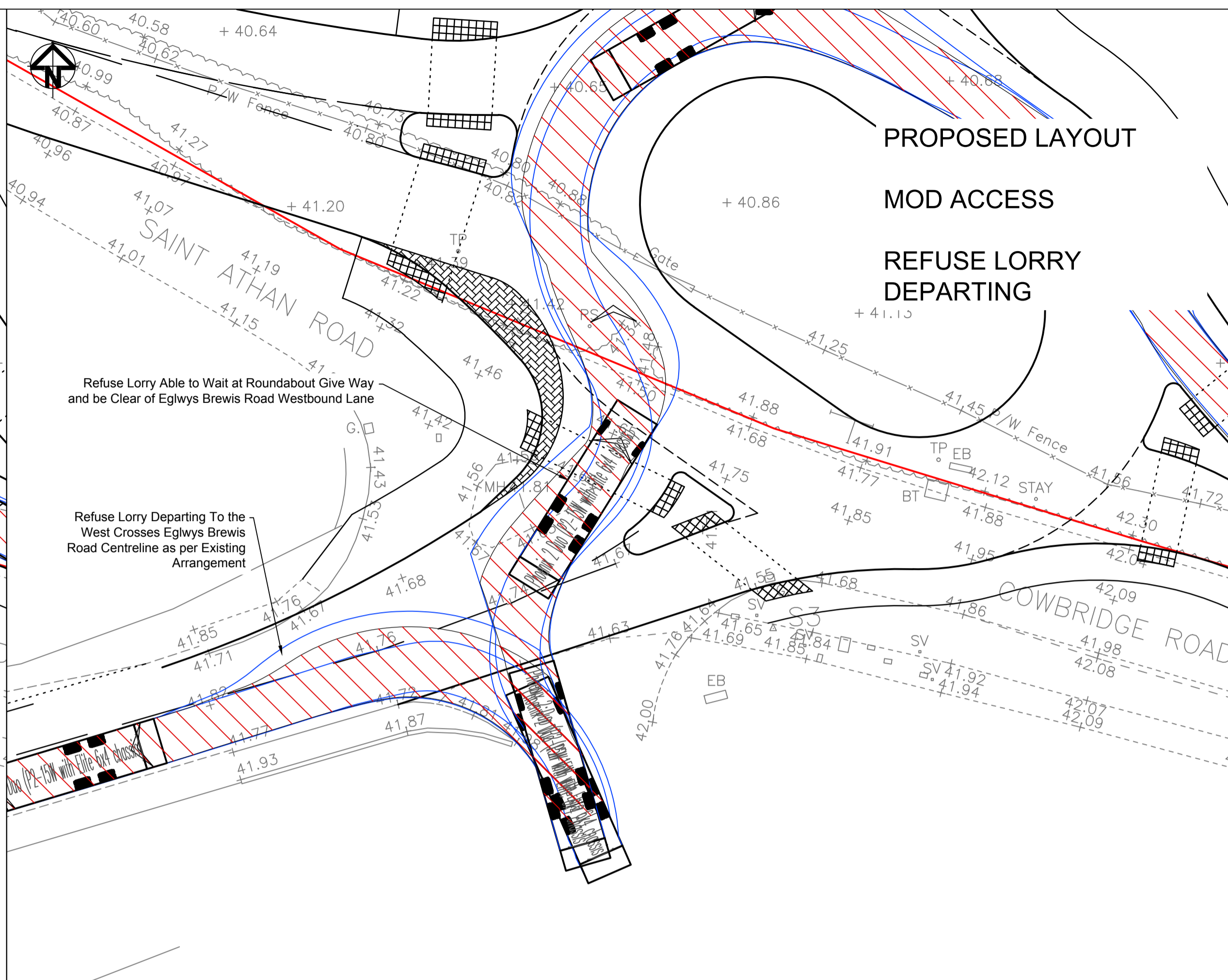

PROPOSED LAYOUT  
MOD ACCESS  
REFUSE LORRY  
DEPARTING

Refuse Lorry Able to Wait at Roundabout Give Way and be Clear of Eglwys Brewis Road Westbound Lane

Refuse Lorry Departing To the West Crosses Eglwys Brewis Road Centreline as per Existing Arrangement

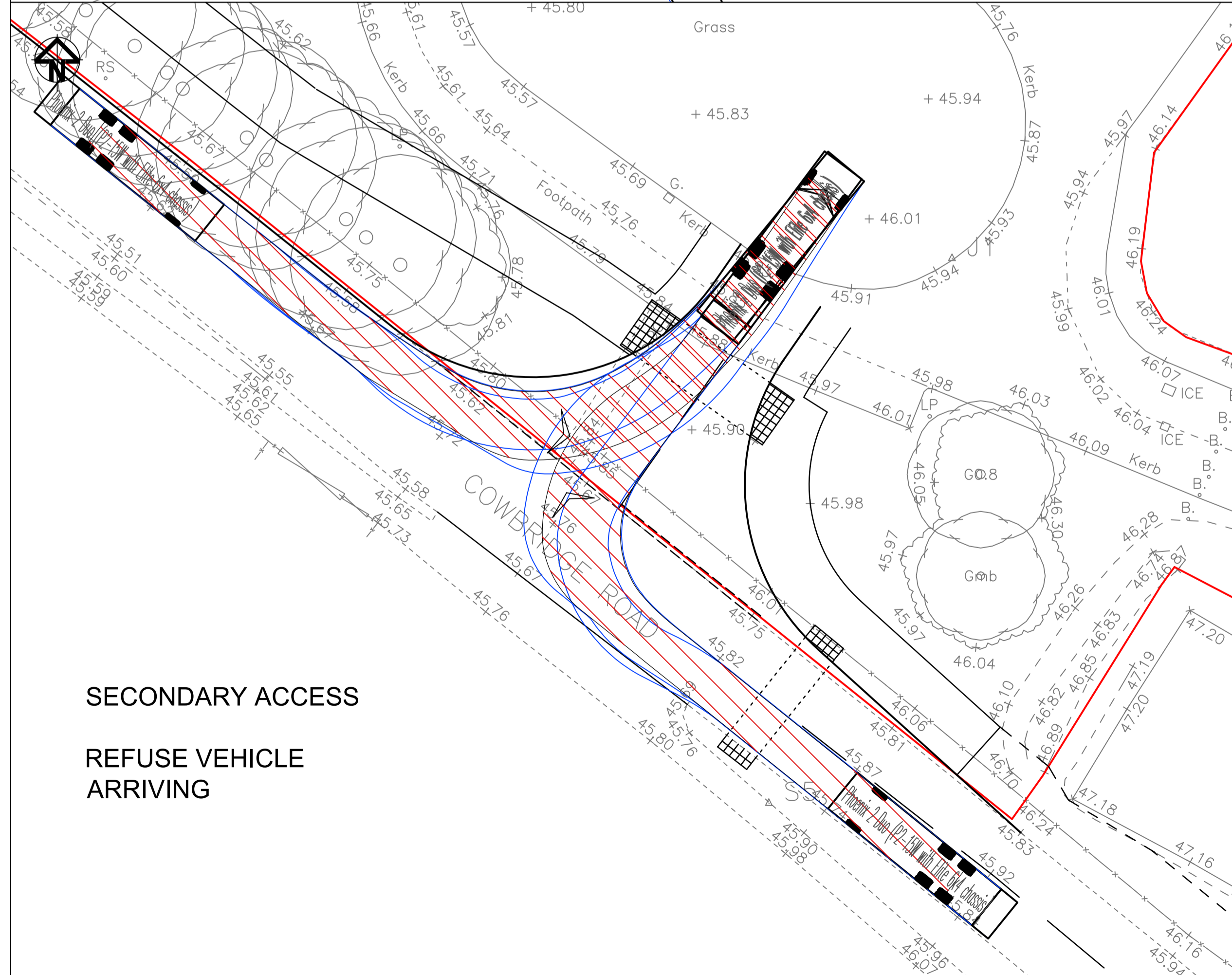

SECONDARY ACCESS  
REFUSE VEHICLE  
ARRIVING

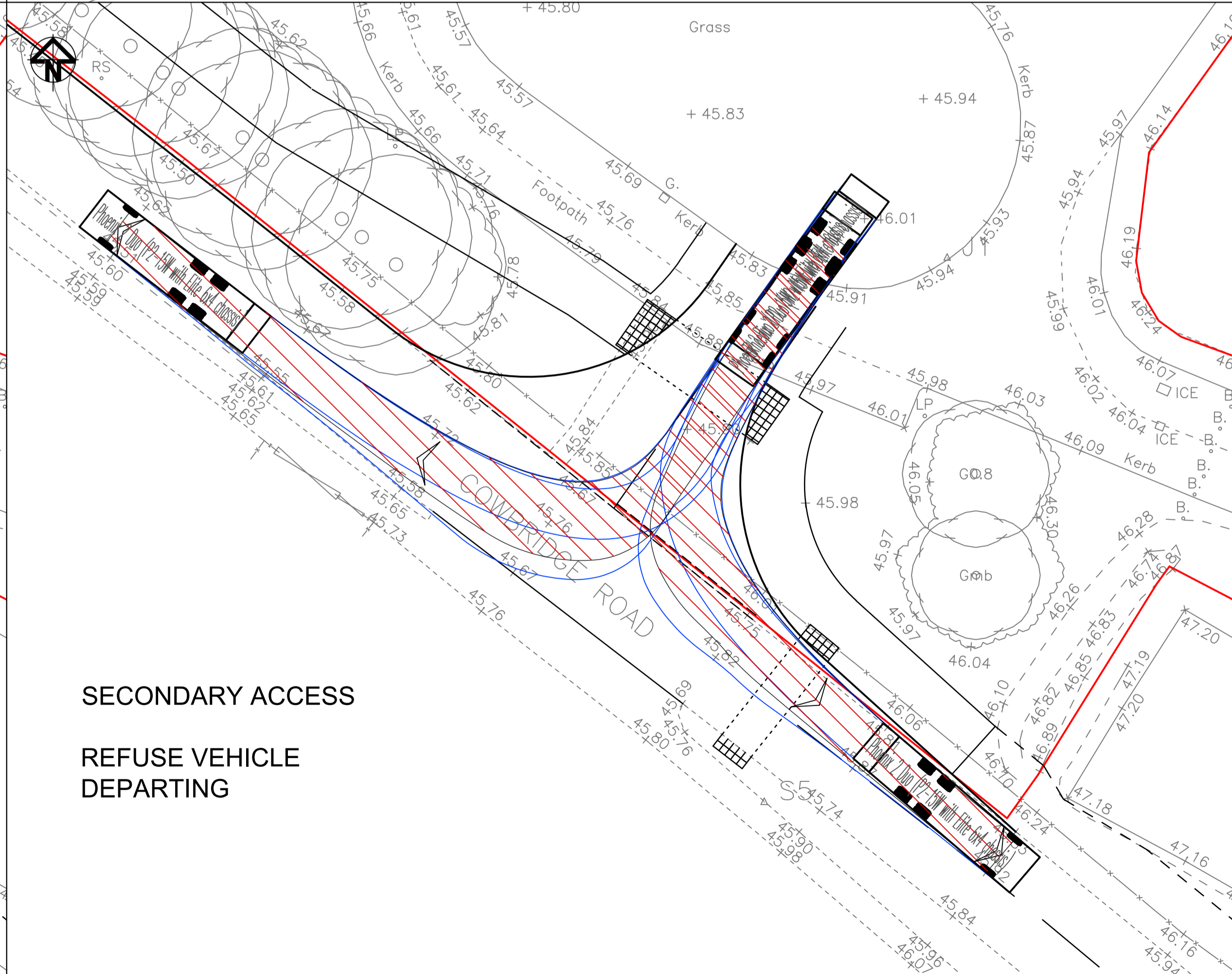

SECONDARY ACCESS  
REFUSE VEHICLE  
DEPARTING

G	Splitter Islands	23-05-18
F	Eastern Splitter Island	14-05-18
E	MOD Access Path	04-04-18
D	Roundabout Island	20-03-18
C	VoG Council Requirements	11-12-17
B	Revised Layout	28-11-17
A	First Issue	02-10-17

**acstro**  
Prifffyrdd a Thrafnidiaeth  
Highways & Transportation  
Ty Penbryn, Salem, Llandello, SA19 7LT  
E-mail: mail@acstro.com  
www.acstro.com  
Tel: 01558 824021

COWBRIDGE ROAD, ST. ATHAN

SWEPT PATH ANALYSIS  
EGLWYS BREWIS RD TO ST ATHAN RD  
& SECONDARY ACCESS

0991	0017	G
	1:200	@ A1