

Proposed timber footbridge over the river

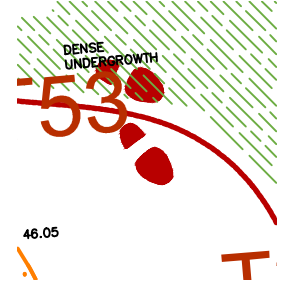

Existing footpaths through the woodlands to be retained and extended to suit site layout. Areas of suggested soft landscaping subject to ecologist design/spec.

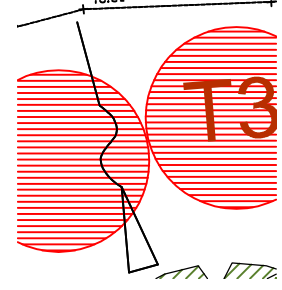

Proposed dual pod tree tents

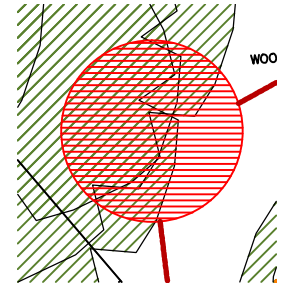

Proposed single pod tree tent

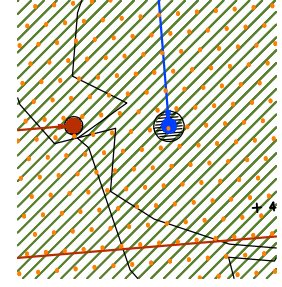

Existing trees on the site to be retained. Allow for management works during tree tent installation with Tree Consultant and Ecologist in attendance.

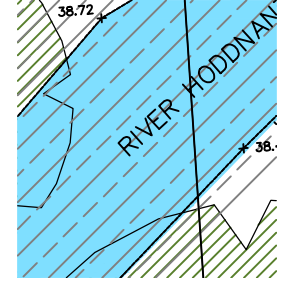

Flood extent for land on the south side of Millay Lane. Proposed 1 in 1000 chance of flooding (Shown Approx)

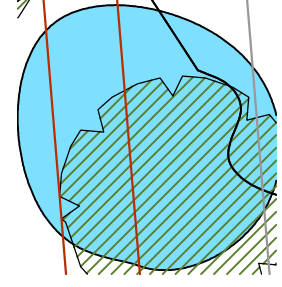

Existing natural pond to be retained and enhanced in accordance with Ecologist report.

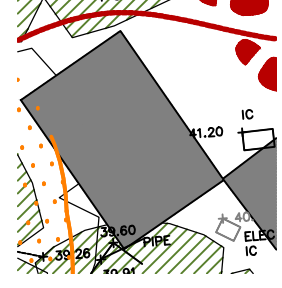

Specialist shower/toilet facilities.

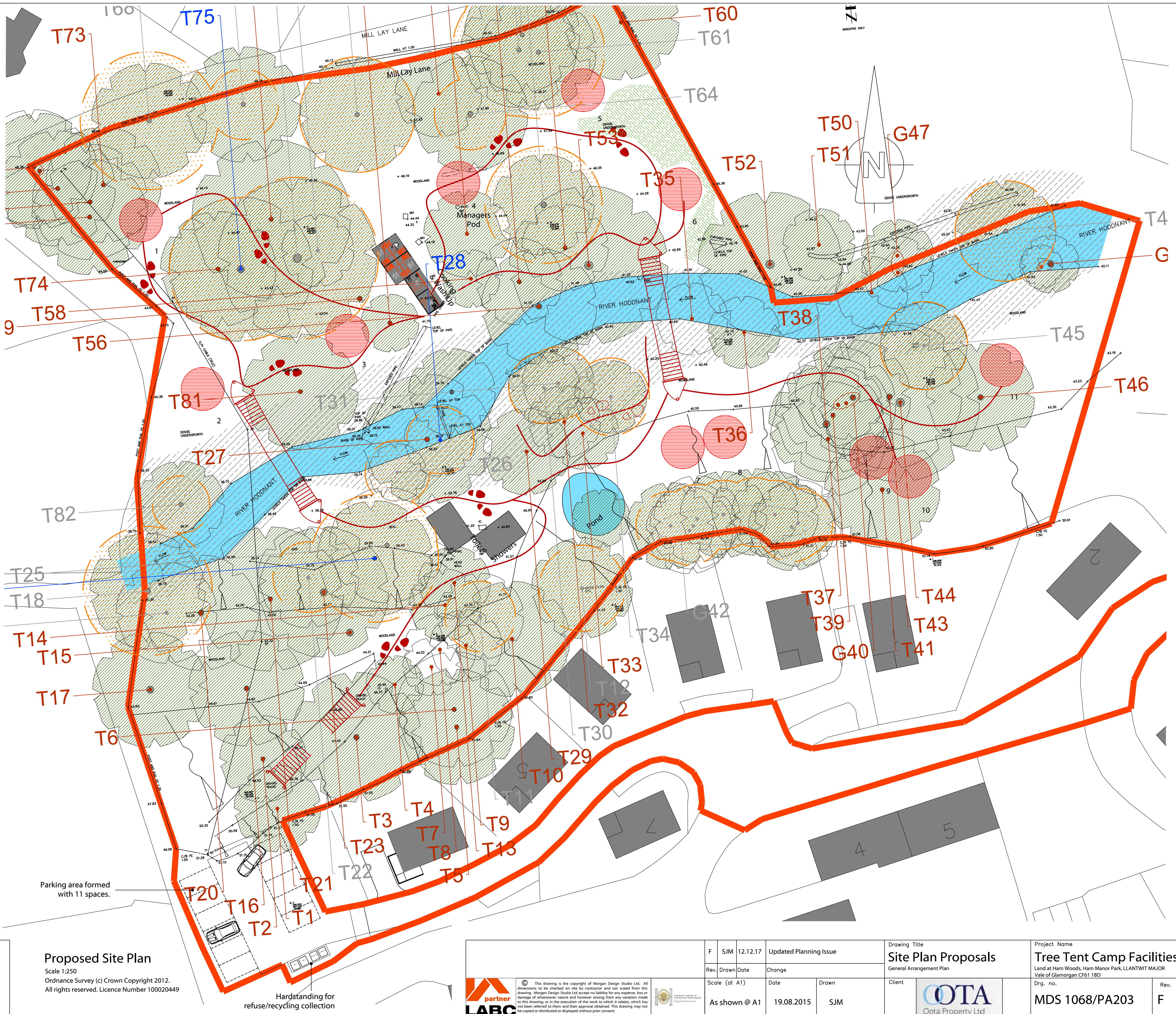

### Proposed Site Plan

Scale 1:250  
Ordnance Survey (c) Crown Copyright 2012.  
All rights reserved. Licence Number 100020449

0m 5m 10m 15m 20m 25m  
Scale 1:250

10 0 10 20 50 100mm NATURAL SCALE ORIGINAL DRAWING SIZE 841 x 594



This drawing is the copyright of Morgan Design Studio Ltd. All dimensions to be checked on site by contractor and not scaled from this drawing. Morgan Design Studio Ltd accept no liability for any expense, loss or damage of whatsoever nature and however arising from any variation made to this drawing or in the execution of the work to which it relates, which has not been referred to them and their approval obtained. This drawing may not be copied or distributed or displayed without prior consent.

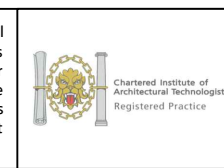

F	SJM	12.12.17	Updated Planning Issue	
Rev.	Drawn	Date	Change	
Scale (at A1)	Date	Drawn		
As shown @ A1	19.08.2015	SJM		

Drawing Title  
**Site Plan Proposals**  
General Arrangement Plan



Project Name  
**Tree Tent Camp Facilities**  
Land at Ham Woods, Ham Manor Park, LLANTWIT MAJOR  
Vale of Glamorgan CF61 1BD

Drg. no.  
**MDS 1068/PA203**

Rev.  
**F**



Morgan Design Studio, Unit 2 Tabernacle Walk, East Street, Blandford Forum, Dorset, DT11 7DL t: 01258 450615 m: 0755 796 2724 e: simon@morgandesignstudio.co.uk w: www.morgandesignstudio.co.uk