

EXISTING PARKING LAYOUT NORTHCLIFF APARTMENTS



PROPOSED PARKING LAYOUT NORTHCLIFF APARTMENTS



- NOTES:
1. PARKING AREAS:
 EXISTING PARKING AREA NORTHCLIFF APARTMENTS = 424.33 M² + 257.05 M² = 681.38 M²
 PROPOSED PARKING AREA NORTHCLIFF APARTMENTS = 795.45 M²
 2. LAND BETWEEN EXISTING PARKING AREAS IS LANDSCAPED AS WITH THE LAND BETWEEN THESE AREAS AND PAGET TERRACE.
 3. EXISTING BIN STORAGE IS LOCATED WITHIN THE MANUEVRING AREA.

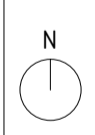

REVISIONS:

NO.	DESCRIPTION	DATE

PROJECT
LAND AT NORTHCLIFF LODGE

DRAWING
**PARKING LAYOUT NORTHCLIFF APART.
 EXISTING - PROPOSED**

SCALE
1:200 @ A1
 DATE
APRIL 16

DRAWING NO.
1321/S206-A

DRAWING STATUS

PRELIMINARY	INFORMATION	APPROVAL	PLANNING	<input checked="" type="checkbox"/>
TENDER	B REQS	CONTRACT	CONSTRUCTION	<input type="checkbox"/>

LOYN & CO ARCHITECTS
 21 VICTORIA ROAD, PENARTH, VALE OF GLAMORGAN, CF64 3EG
 T: 44 (0)129 2091632 F: 44 (0)129 2042784 E: architecture@loyn.co.uk
COPYRIGHT LOYN & CO ARCHITECTS. DO NOT SCALE THIS DRAWING EXCEPT FOR PLANNING PURPOSES.