

NOTES

- GENERAL**
1. ALL DIMENSIONS ARE IN MILLIMETRES UNLESS NOTED OTHERWISE.
 2. ALL LEVELS ARE IN METRES UNLESS NOTED OTHERWISE.
 3. ALL LEVELS RELATE TO ORDNANCE DATUM UNLESS NOTED OTHERWISE.
 4. DO NOT SCALE FROM THIS DRAWING. USE FIGURED DIMENSIONS ONLY.
 5. ANY DISCREPANCIES TO BE REPORTED IMMEDIATELY TO THE ENGINEER.
 6. THIS DRAWING TO BE READ IN CONJUNCTION WITH ALL RELEVANT ARCHITECTS, SUBCONTRACTORS AND SPECIALISTS DRAWINGS AND SPECIFICATIONS.
 7. THIS DRAWING IS COPYRIGHT © PROPERTY OF SHEAR DESIGN LIMITED.

THE WALDE OF GLAMORGAN COUNCIL
SUPERSEDED

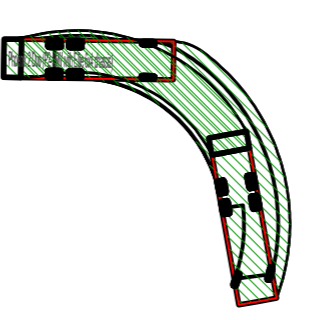
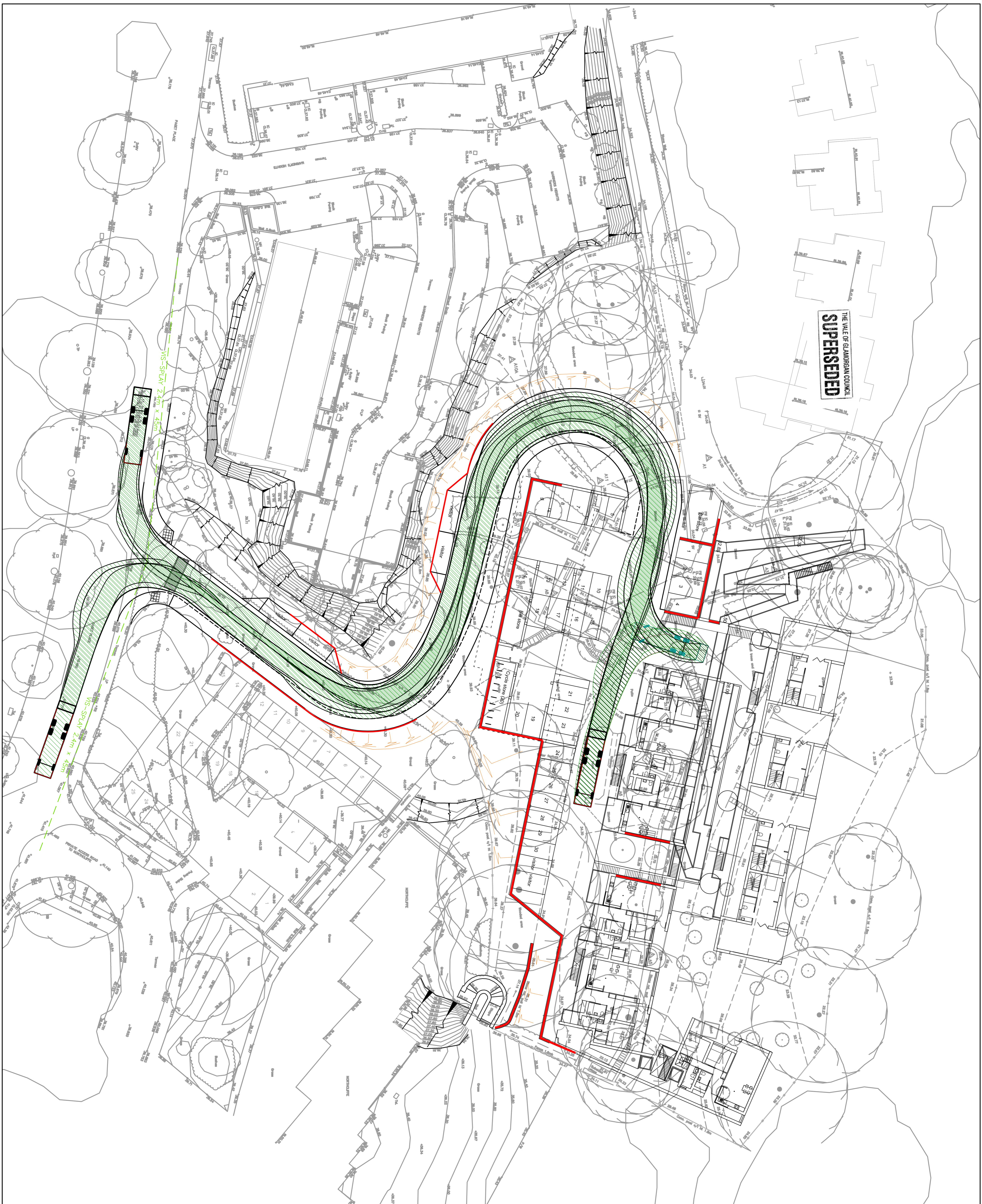

Phoenix 2 Duo (72-15W with Elite 6x4 chassis)
 Overall Length 11,200mm
 Overall Width 2,530mm
 Overall Body Height 3,750mm
 Max Body Height 4,200mm
 Max Body Ground Clearance 2,300mm
 Lock-to-lock time 4,008s
 Curb to Curb Turning Radius 9,500mm

<p>SHEAR design Consulting Civil and Structural Engineers</p> <p>7 Ashtree Court - Woody Vale - Cardiff Tel: 033 2054 7000 - Fax: 033 2054 7001 - www.shear-design.com - enquiries@shear-design.com</p>		<p>CLIENT: SCIMITAR DEVELOPMENTS LTD</p> <p>PROJECT: NORTHCLIFFE LODGE, PAGET ROAD PENARTH</p> <p>TITLE: PROPOSED VEHICLE TRACKING</p>										
<p>REVISIONS</p> <table border="1"> <thead> <tr> <th>NO.</th> <th>DATE</th> <th>DESCRIPTION</th> <th>BY</th> <th>CHK</th> </tr> </thead> <tbody> <tr> <td> </td> <td> </td> <td> </td> <td> </td> <td> </td> </tr> </tbody> </table>	NO.	DATE	DESCRIPTION	BY	CHK						<p>DATE: 12/01/14</p> <p>SCALE: 1:250 @ A1</p> <p>STATUS: CONTRACT</p>	<p>STATE: SOUTH WALES</p> <p>FORM NUMBER: 15025-105</p>
NO.	DATE	DESCRIPTION	BY	CHK								