

South elevation

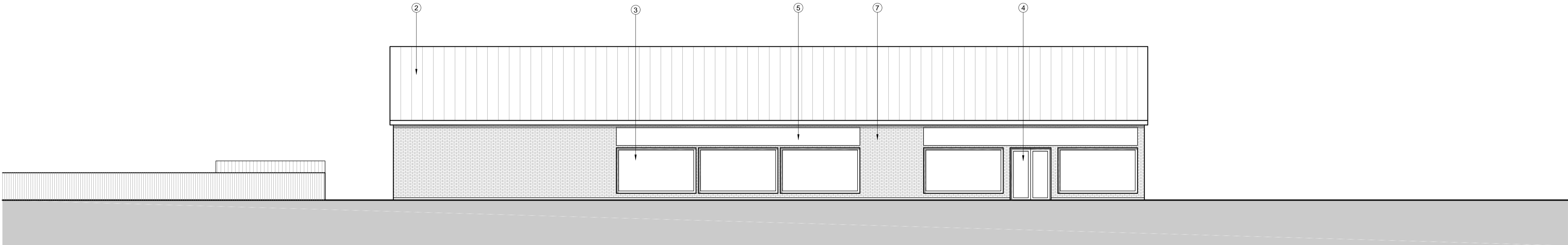

North elevation

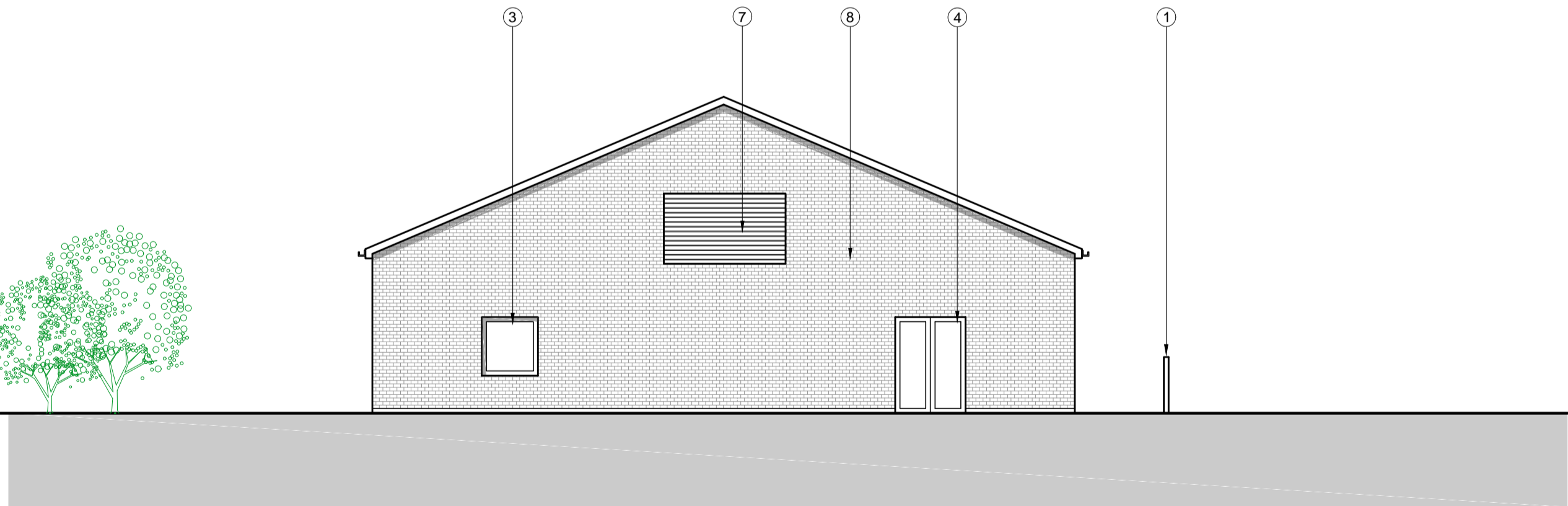

East elevation

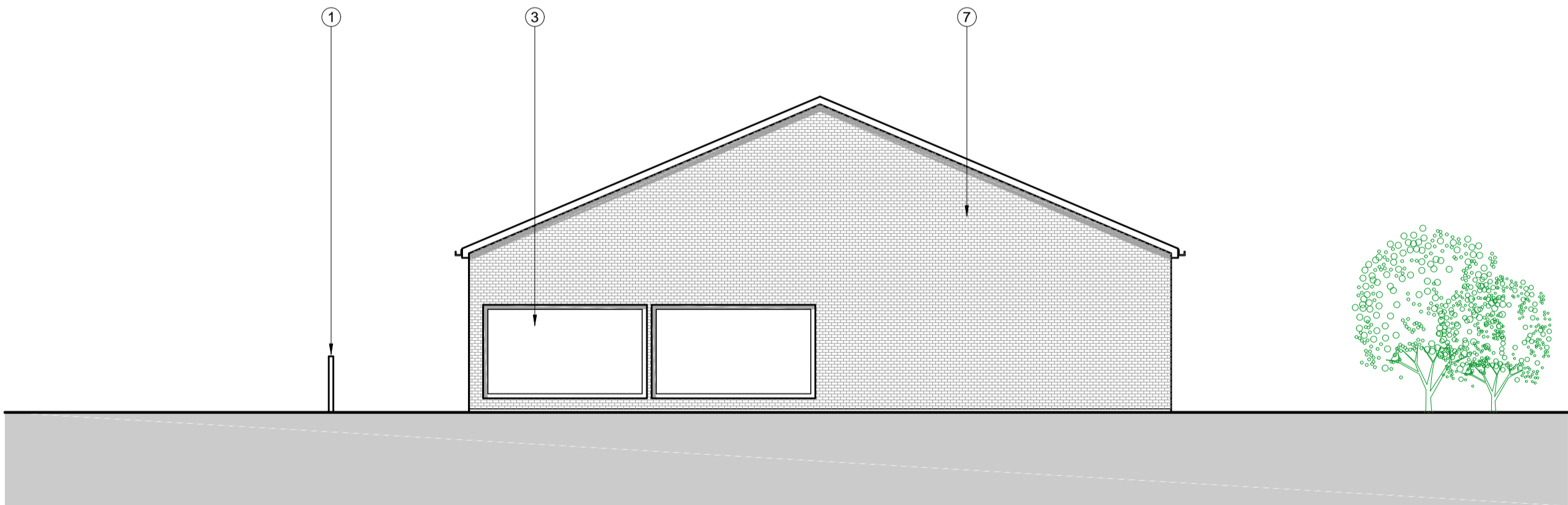

West elevation

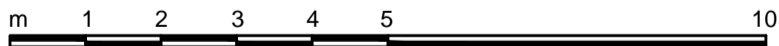

Key

- ① 1.2m close boarded fence
- ② Zinc standing seam roof
- ③ Powder coated aluminium window
- ④ Aluminium framed aluminium doors
- ⑤ Signage area
- ⑥ Opaque aluminium framed windows
- ⑦ Brick to match existing indoor bowls club
- ⑧ Metal louvres

Revisions

Job Title
Sully Sports Ground

Client
St Modwen and Sully Sports and Social Club

Drawing
**Proposed Elevations
Gym**

Project No. **3773** Drawing No. **(08)321** Rev Scale **1:100 @ A1**

Date **12.05.16** Drawn / Checked **hrr/g** Status **Planning**

Quayside
40 Howell Road
BRISTOL
BS8 4UQ
T +44 (0) 117 3169 467
E mailbox@arturus.co.uk
W www.arturus.co.uk

