

THE VALE OF GLAMORGAN COUNCIL  
**SUPERSEDED**

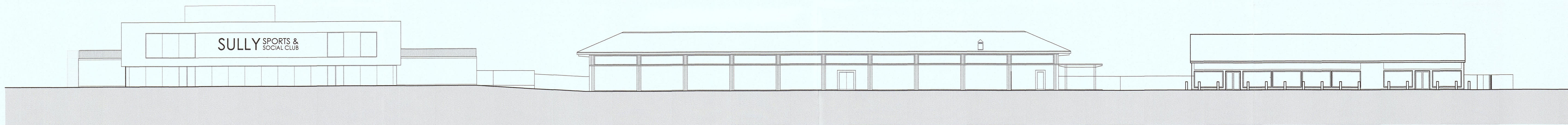

South Elevation



North Elevation

15C0843 FUL  
RECEIVED  
31 JUL 2015

Revisions  
A Retail unit binstore compound added 30/07/15 SS

Job Title  
**Sully Sports Ground**

Client  
**St Modwen and Sully Sports and Social Club**

Drawing  
**Proposed Site Elevations**

Project No.	Drawing No.	Rev	Scale
<b>3773</b>	<b>(08)300</b>	<b>A</b>	<b>1:250 @ A1</b>
Date	Drawn / Checked	gm/rg	Status
17/06/15			Planning

Quayside  
40 Hockwell Road  
BRISTOL  
BS8 4UQ  
T +44 (0) 117 3168 457  
E maitton@arturus.co.uk  
W www.arturus.co.uk

