

South elevation

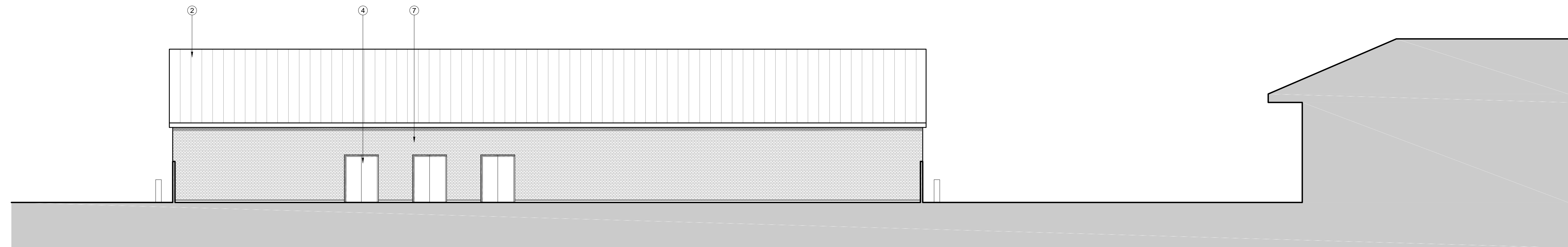

North elevation

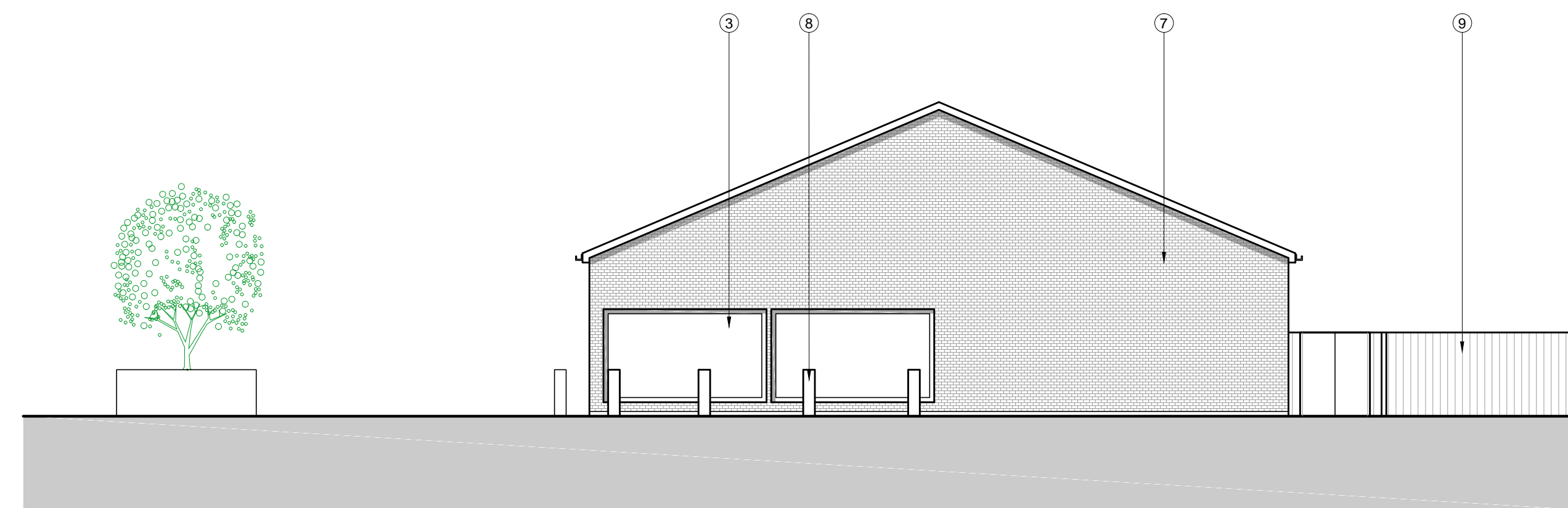

East elevation

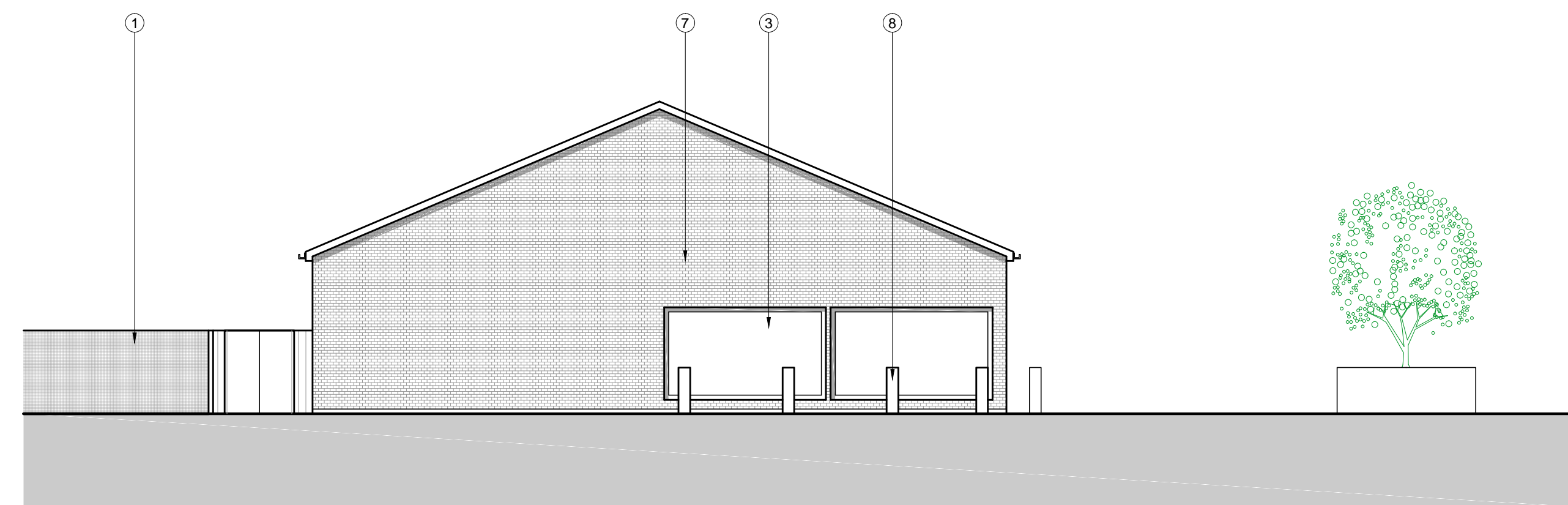

West elevation

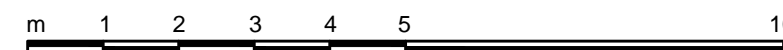

Key

- ① 1.8m high coated mesh wire fence
- ② Zinc standing seam roof
- ③ Powder coated aluminium window
- ④ Aluminium framed aluminium doors
- ⑤ Signage area
- ⑥ Opaque aluminium framed windows
- ⑦ Brick to match existing indoor bowls club
- ⑧ Bollards to be capable of stopping ram raids
- ⑨ 1.8m high close boarded timber fence

Revisions

Job Title

Sully Sports Ground

Client

St Modwen and Sully Sports and Social Club

Drawing

Proposed Retail Building Elevations

Project No.

3773

Drawing No.

(08)320

Rev

Scale

1:100 @ A1

Date **22/06/15**

Drawn / Checked

cd/rg

Status

Planning

Quayside
40 Hotwell Road
BRISTOL
BS5 4UQ
T +44 (0) 117 3169 467
E mailbox@arturus.co.uk
W www.arturus.co.uk

