

THE VALE OF GLAMORGAN COUNCIL
SUPERSEDED

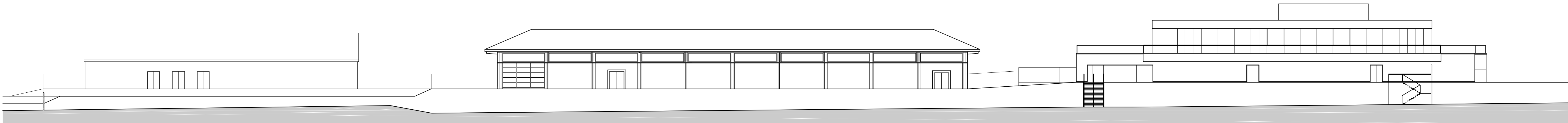

North Elevation

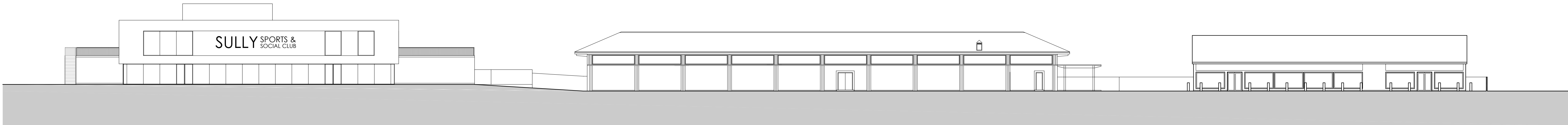

South Elevation

Revisions

Job Title

Sully Sports Ground

Client

St Modwen and Sully Sports and Social Club

Drawing

Proposed Site Elevations

Project No.

3773

Drawing No.

(08)300

Rev

Scale

1:250 @ A1

Date

17/06/15

Drawn / Checked

gm/rg

Status

Planning

Quayside
40 Hotwell Road
BRISTOL
BS8 4UG
T +44 (0) 117 3169 467
E mailbox@arturus.co.uk
W www.arturus.co.uk

