

THE VALE OF GLAMORGAN COUNCIL
SUPERSEDED

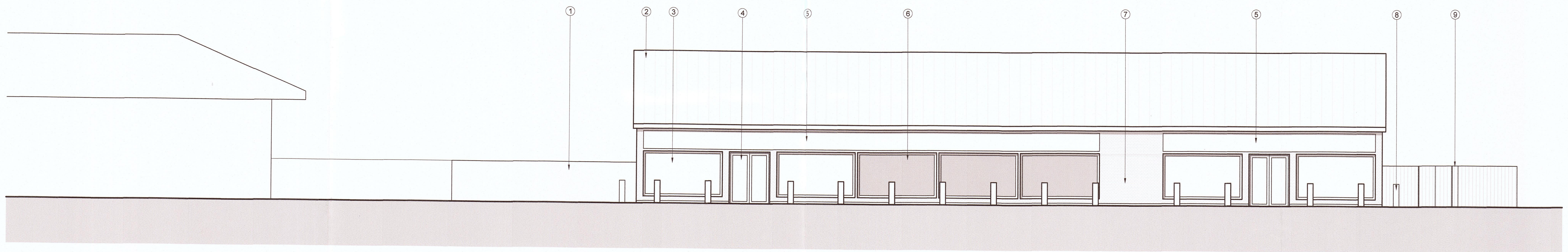

South elevation

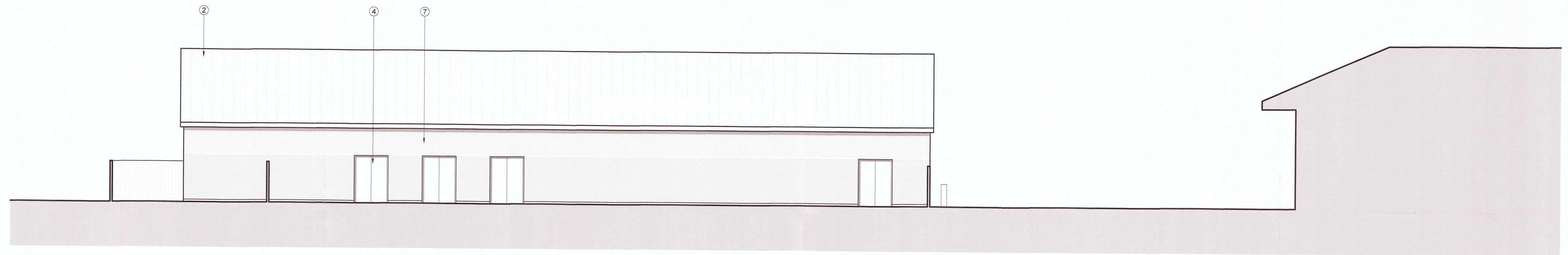

North elevation

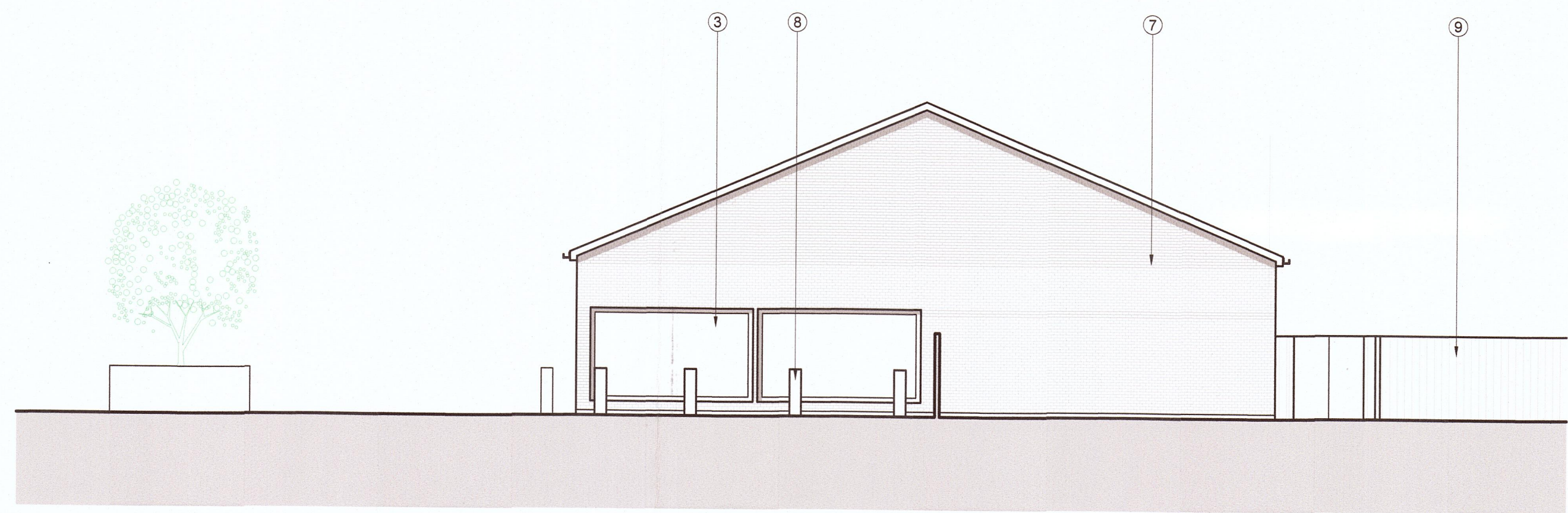

East elevation

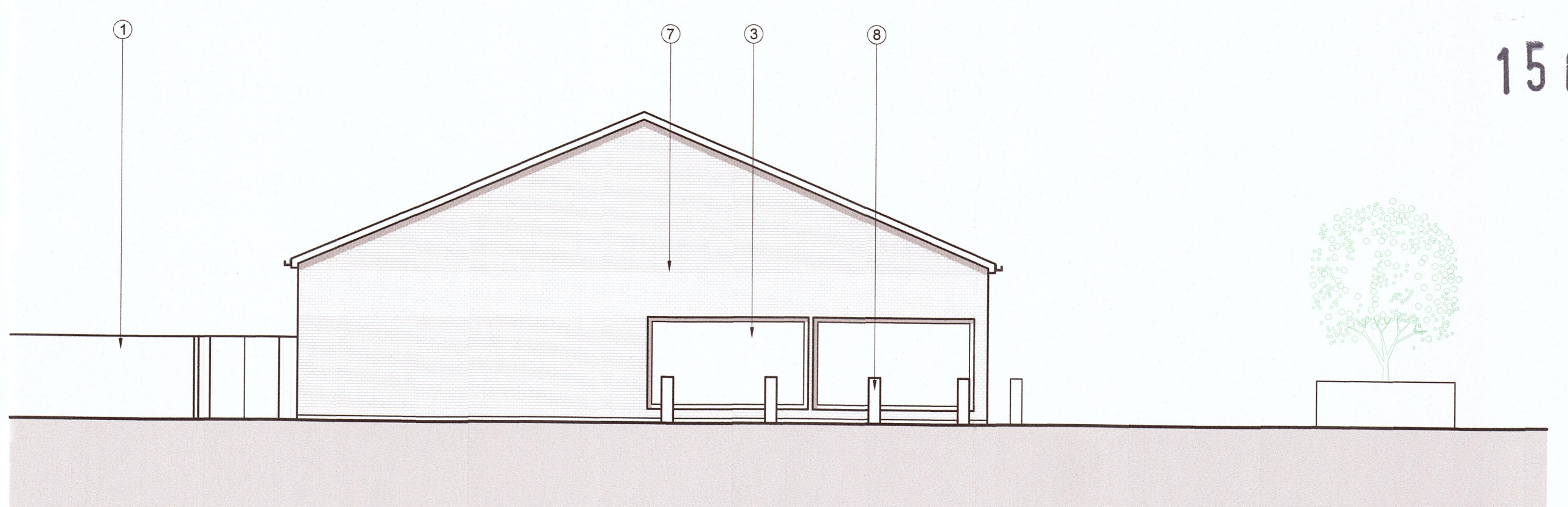

West elevation

15 00 8 4 3 FUL

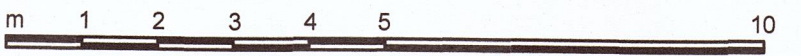
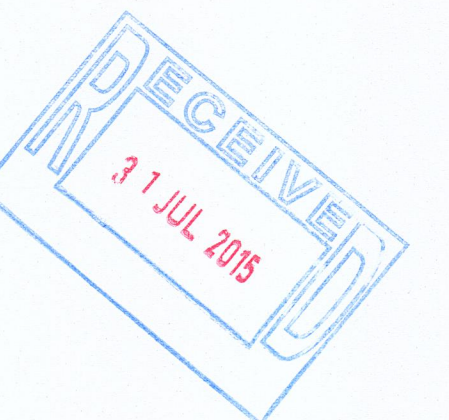

Key

- ① 1.8m high coated mesh wire fence
- ② Zinc standing seam roof
- ③ Powder coated aluminium window
- ④ Aluminium framed aluminium doors
- ⑤ Signage area
- ⑥ Opaque aluminium framed windows
- ⑦ Brick to match existing indoor bowls club
- ⑧ Bollards to be capable of stopping ram raids
- ⑨ 1.8m high close boarded timber fence

Revisions
A Bin store/compound added 30/07/15 SS

Job Title
Sully Sports Ground

Client
St Modwen and Sully Sports and Social Club

Drawing
Proposed Retail Building Elevations

Project No. 3773 Drawing No. (08)320 Rev A Scale 1:100 @ A1
Date 22/06/15 Drawn / Checked cd/rg Status Planning

Quayside
40 Holwell Road
BRISTOL
BS8 4UQ
T +44 (0) 117 3169 467
E mailbox@arturus.co.uk
W www.arturus.co.uk

