

North elevation

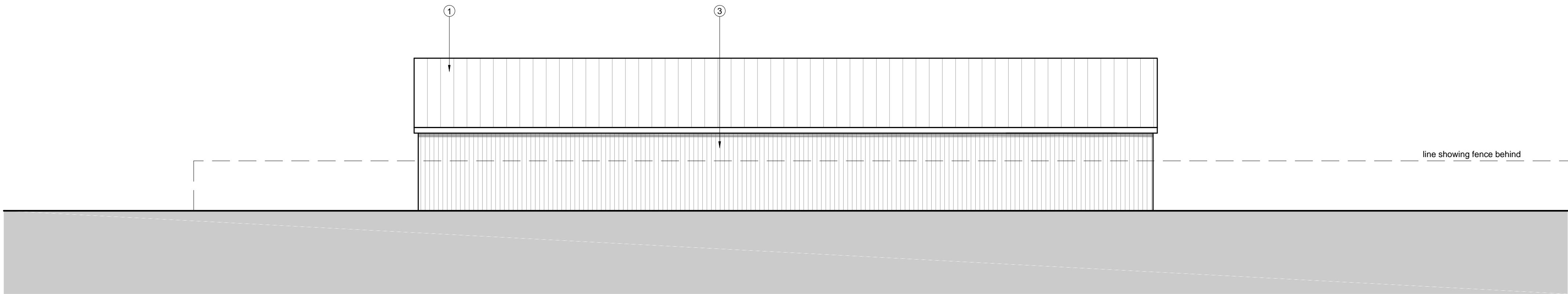

South elevation

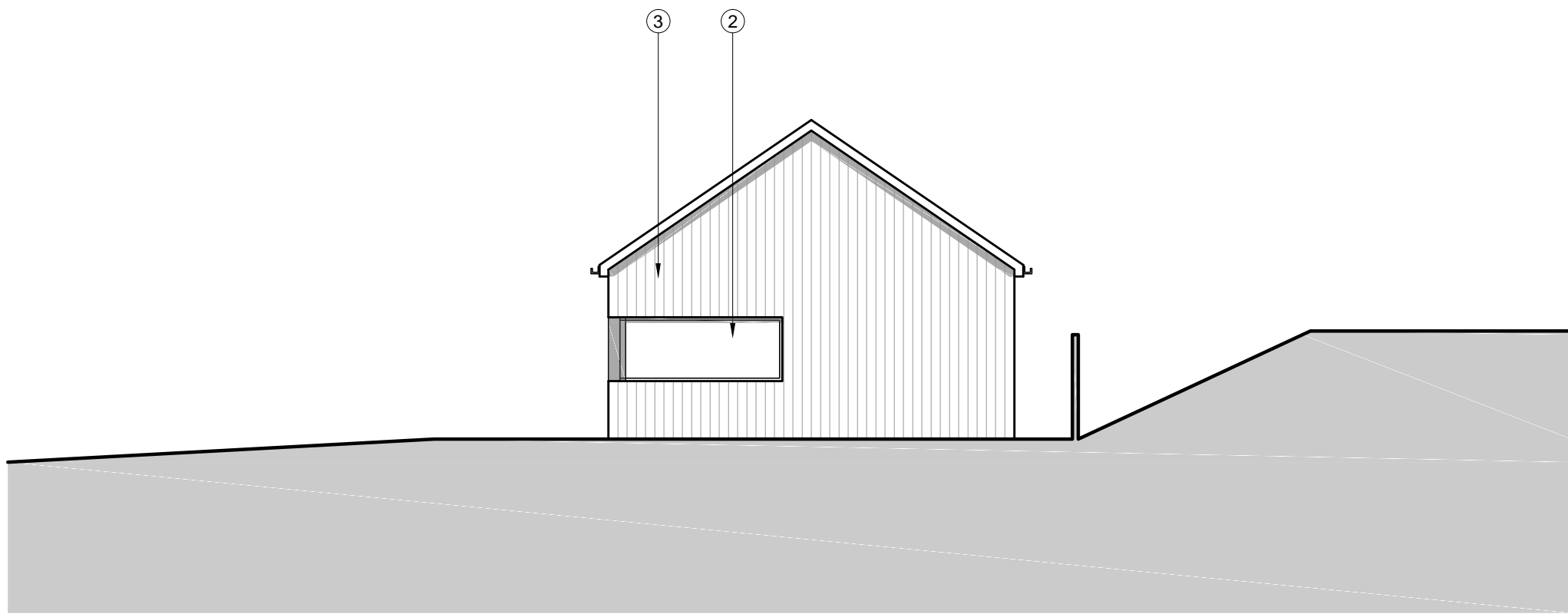

East elevation

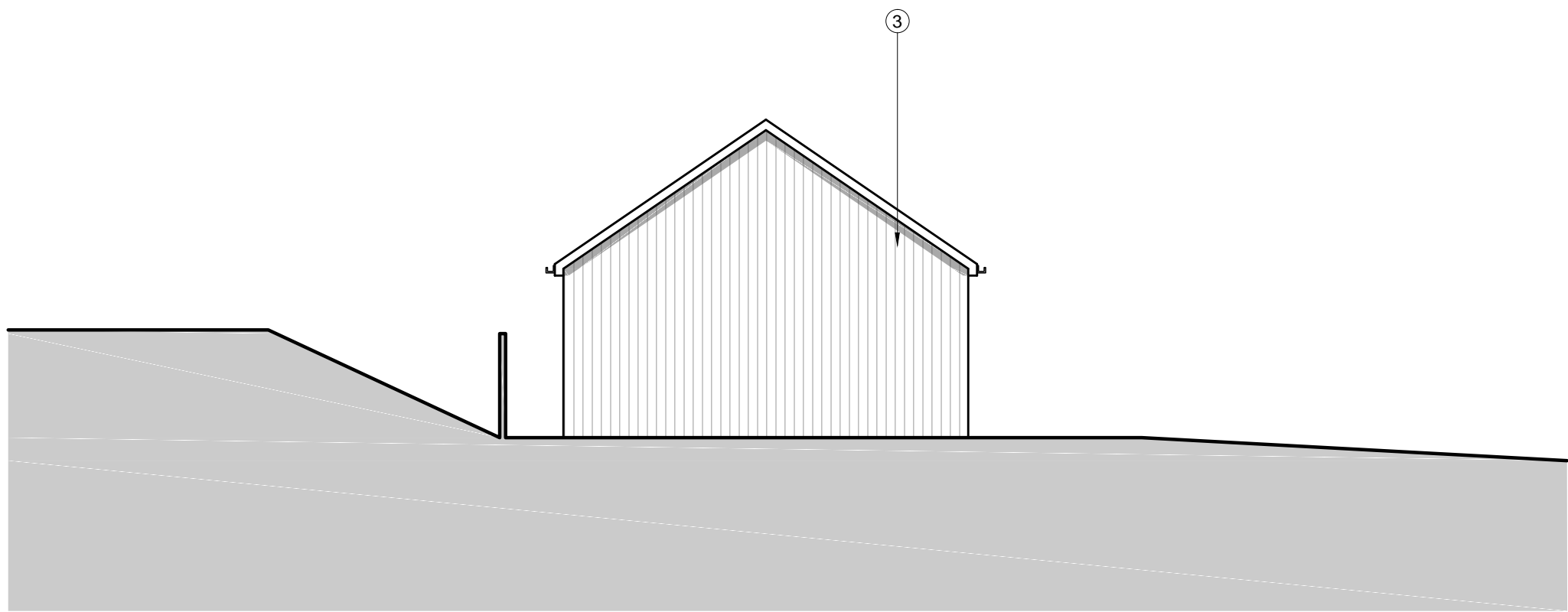

West elevation

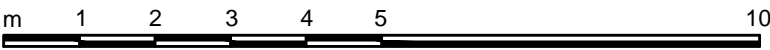

Key

- ① Zinc standing seam roof
- ② Timber framed window
- ③ Stained timber cladding
- ④ 'Velux' type rooflight
- ⑤ Timber door
- ⑥ Metal revolving shutter door
- ⑦ 1.8m high close boarded timber fence

Revisions

Job Title  
**Sully Sports Ground**

Client  
**St Modwen and Sully Sports and Social Club**

Drawing  
**Proposed Caravan Park Sevice Building Elevations**

Project No. Drawing No. Rev Scale  
**3773 (08)330 1:100 @ A1**

Date 11/06/15 Drawn / Checked cd/rg Status Planning

Quayside  
40 Hotwell Road  
BRISTOL  
BS8 4UG  
T +44 (0) 117 3169 467  
E mailbox@arturus.co.uk  
W www.arturus.co.uk

