

THE VALE OF  
GLAMORGAN COUNCIL  
TOWN AND COUNTRY PLANNING ACT 1990  
**APPROVED**  
SUBJECT TO COMPLIANCE WITH CONDITIONS (IF ANY)

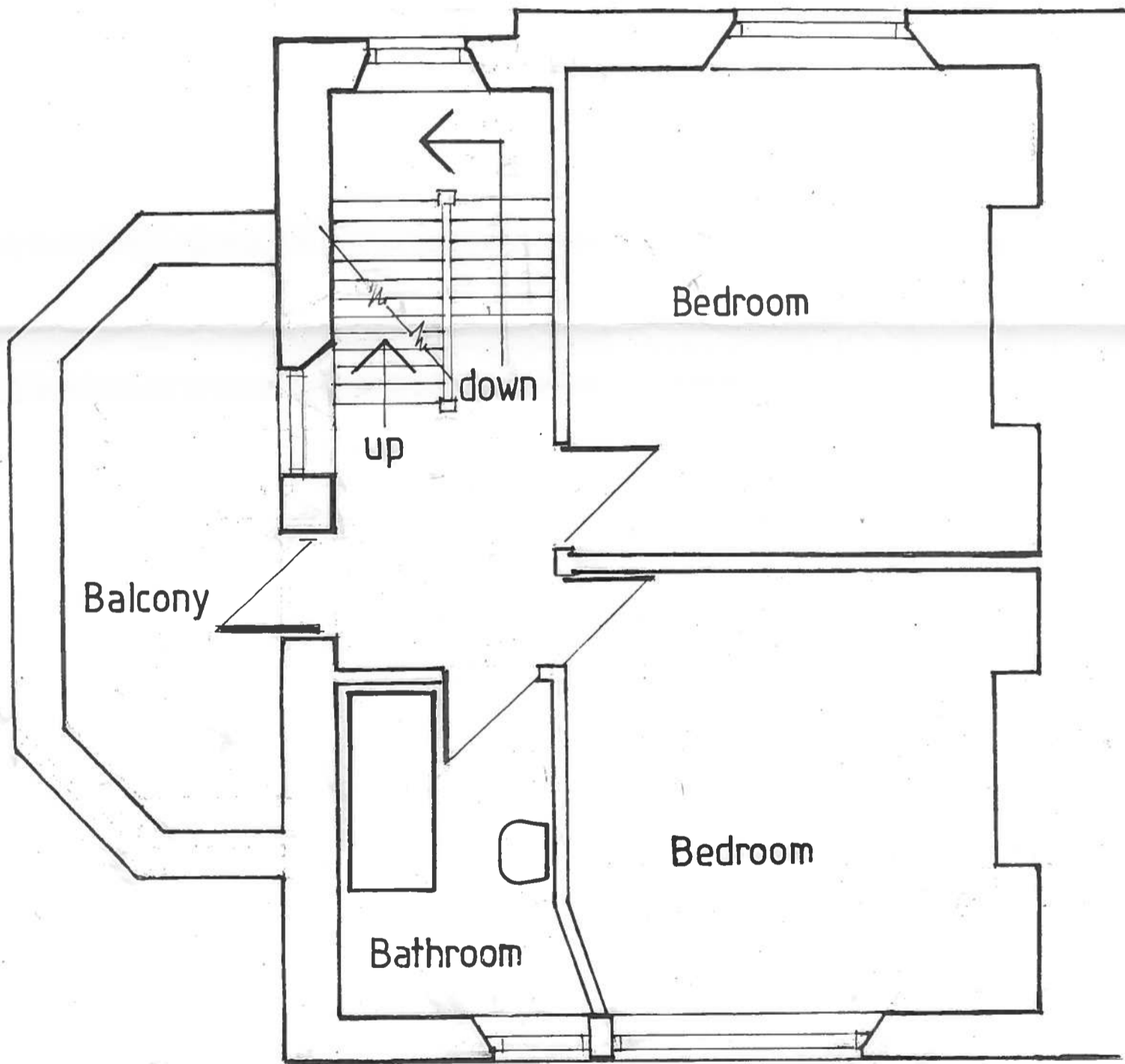

15 00 30 5 FUL

RECEIVED  
20 MAR 2015  
ENVIRONMENTAL  
AND ECONOMIC  
REGENERATION

SCALE 1:50

Existing 2nd Floor Plan  
6 Church Place South,  
Penarth. Drwg No 3