

THE VALE OF
GLAMORGAN COUNCIL
TOWN AND COUNTRY PLANNING ACT 1990
APPROVED
SUBJECT TO COMPLIANCE WITH CONDITIONS (IF ANY)

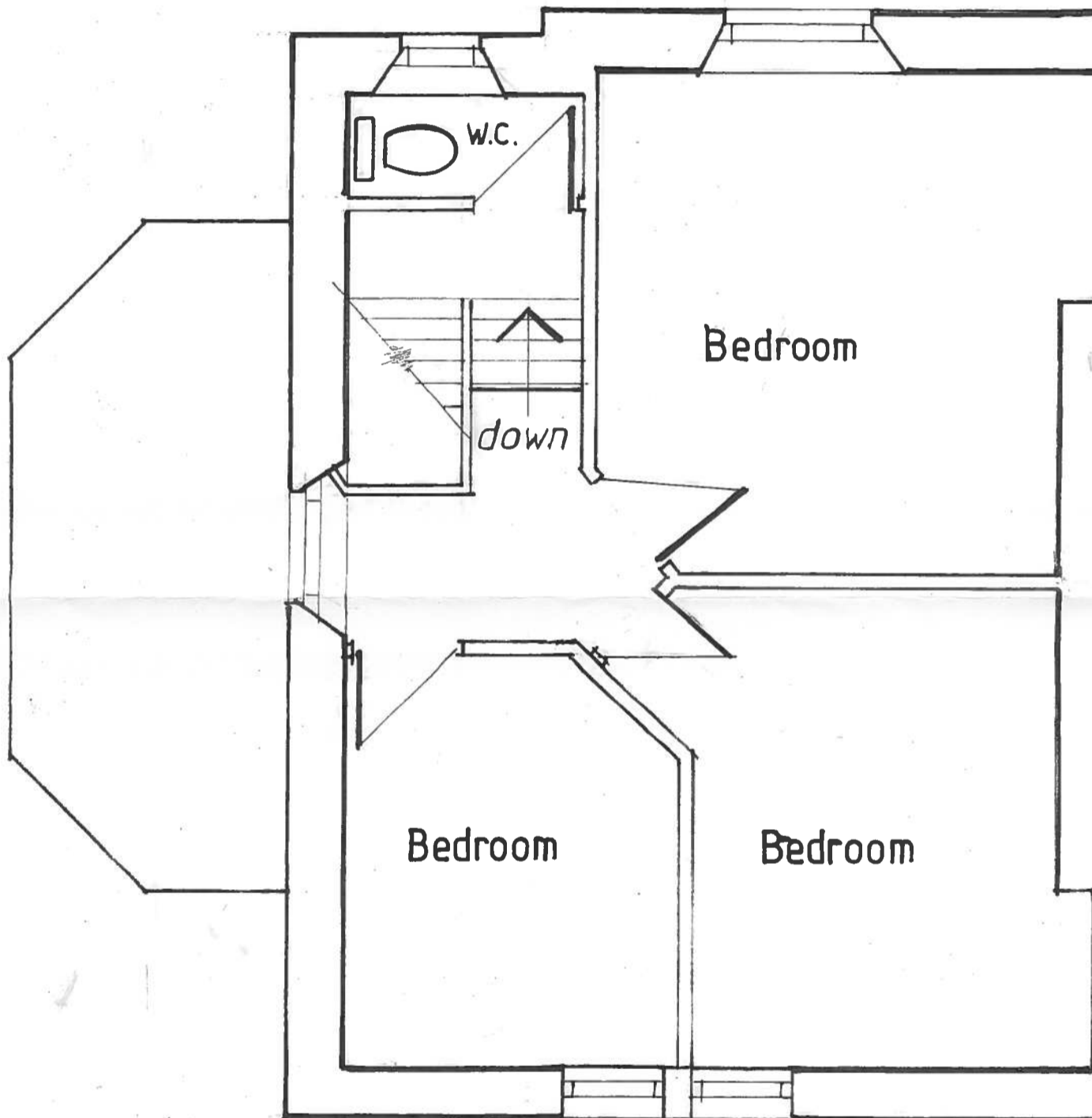

15 00 30 5 FUL

Existing 3rd Floor Plan
6 Church Place South
Penarth. Drawing No. 4

RECEIVED
20 MAR 2015
ENVIRONMENTAL
AND ECONOMIC
REGENERATION

Scale 1:50