

THE VALE OF  
GLAMORGAN COUNCIL  
TOWN AND COUNTRY PLANNING ACT 1990  
**APPROVED**  
SUBJECT TO COMPLIANCE WITH CONDITIONS (IF ANY)

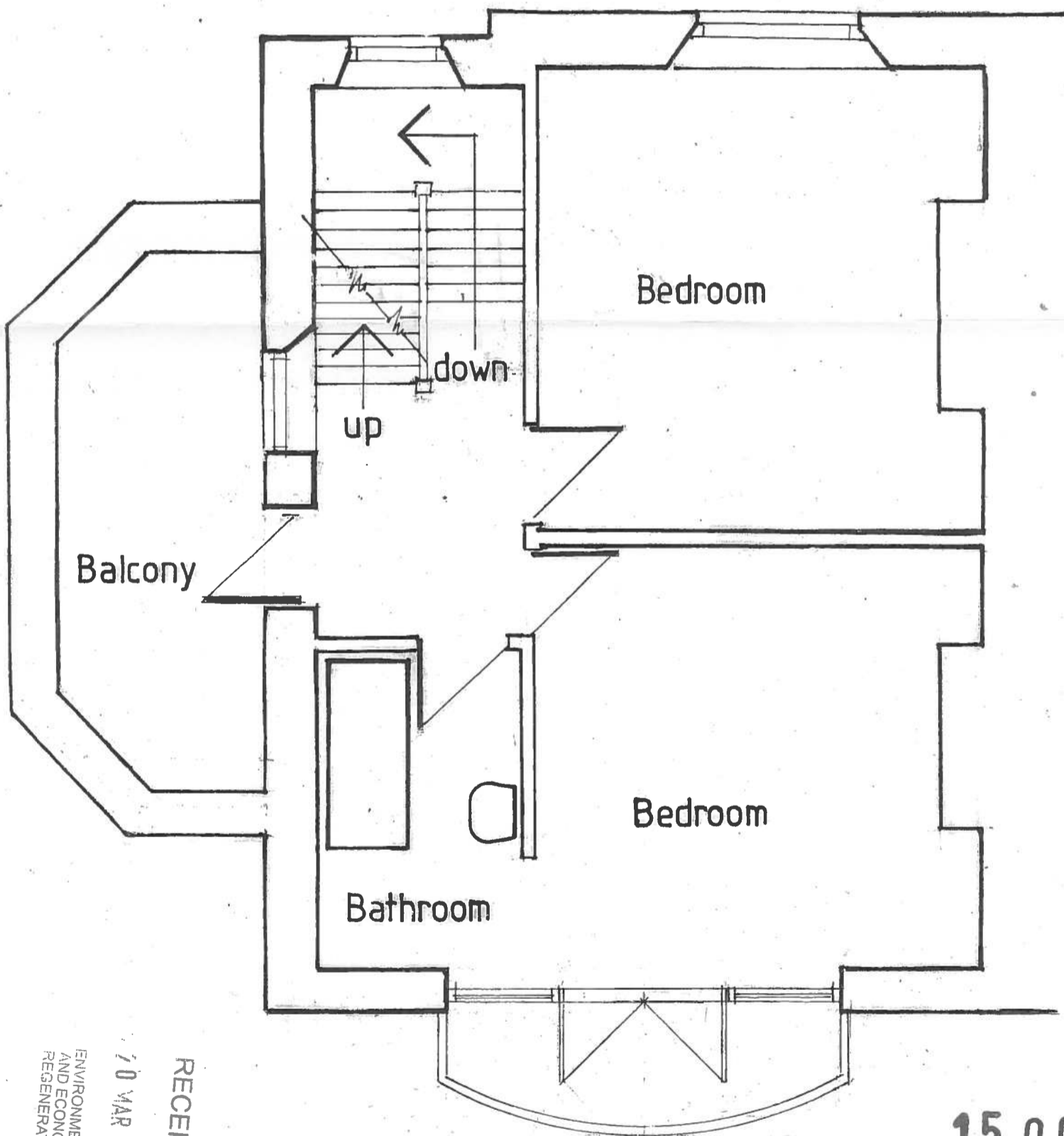

RECEIVED  
10 MAR 2015  
ENVIRONMENTAL  
AND ECONOMIC  
REGENERATION

15 00 30 5 FUL

Proposed  
2nd Floor Plan

6 Church Place South,  
Penarth. Drwg No 12