

THE VALE OF
GLAMORGAN COUNCIL
TOWN AND COUNTRY PLANNING ACT 1990
APPROVED
SUBJECT TO COMPLIANCE WITH CONDITIONS (IF ANY)

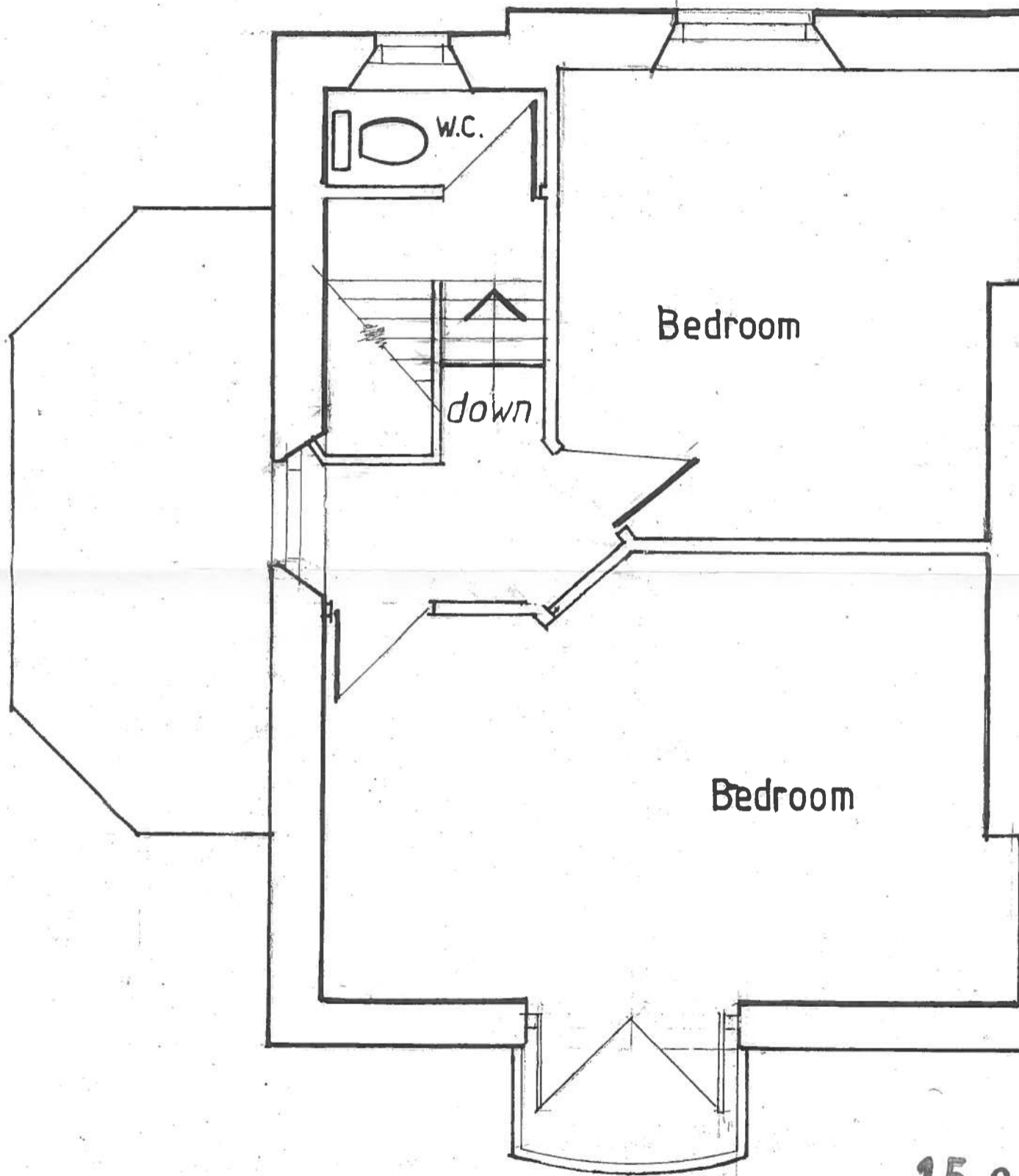

15 00 305FUL

Proposed
3rd Floor Plan

6 Church Place South
Penarth. Drawing N°13

RECEIVED
20 MAR 2015
ENVIRONMENTAL
AND ECONOMIC
REGENERATION