

THE VALE OF
GLAMORGAN COUNCIL
TOWN AND COUNTRY PLANNING ACT 1990
APPROVED
SUBJECT TO COMPLIANCE WITH CONDITIONS (IF ANY)

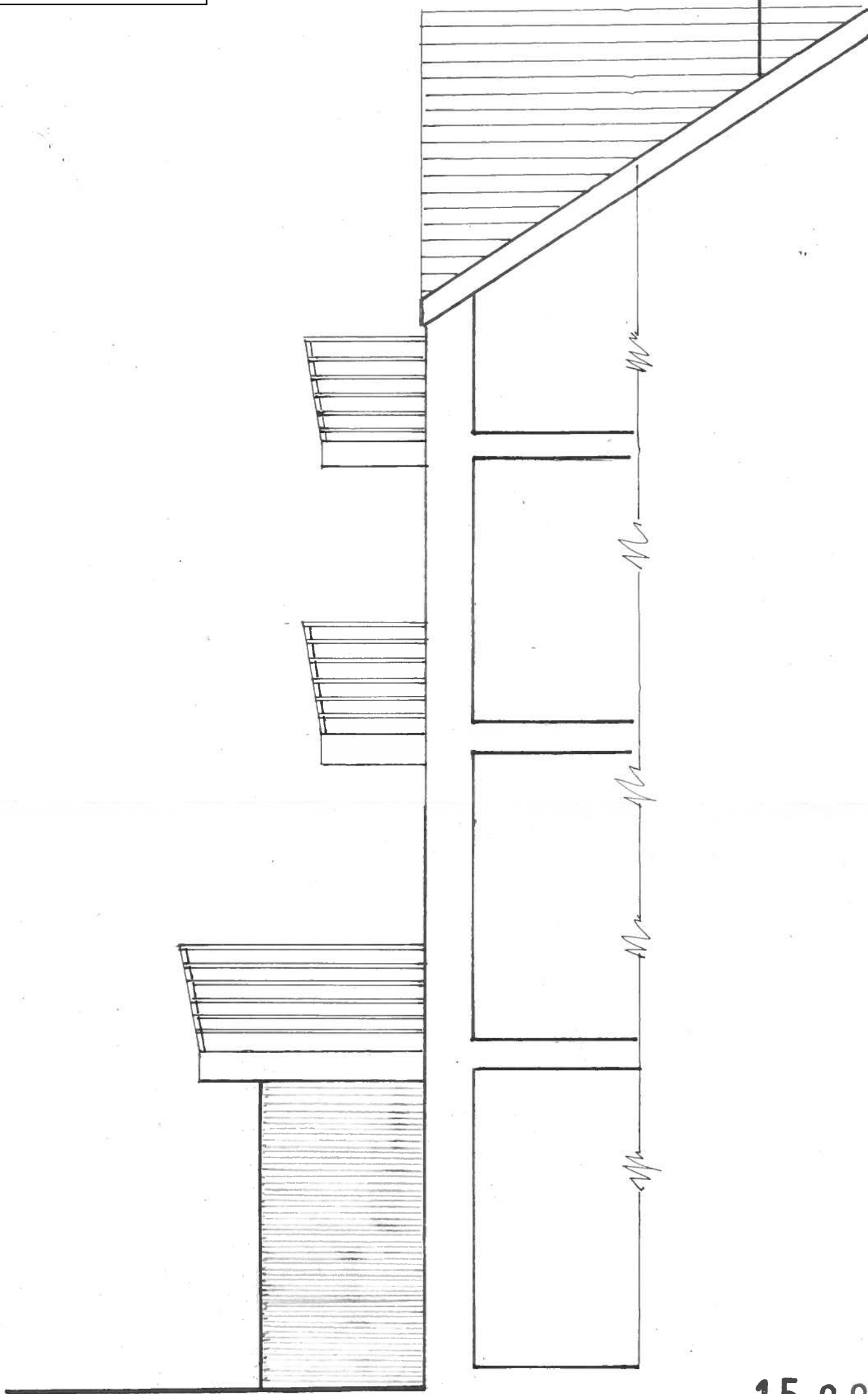

15 00 30 5 FUL

RECEIVED
20 MAR 2015
ENVIRONMENTAL
AND ECONOMIC
REGENERATION

Proposed Side Elevation [East]
6 Church Place South, Penarth
Scale 1:50. Drwg. N^o 14

I N J McDonald RIBA 10-03-15