

# existing

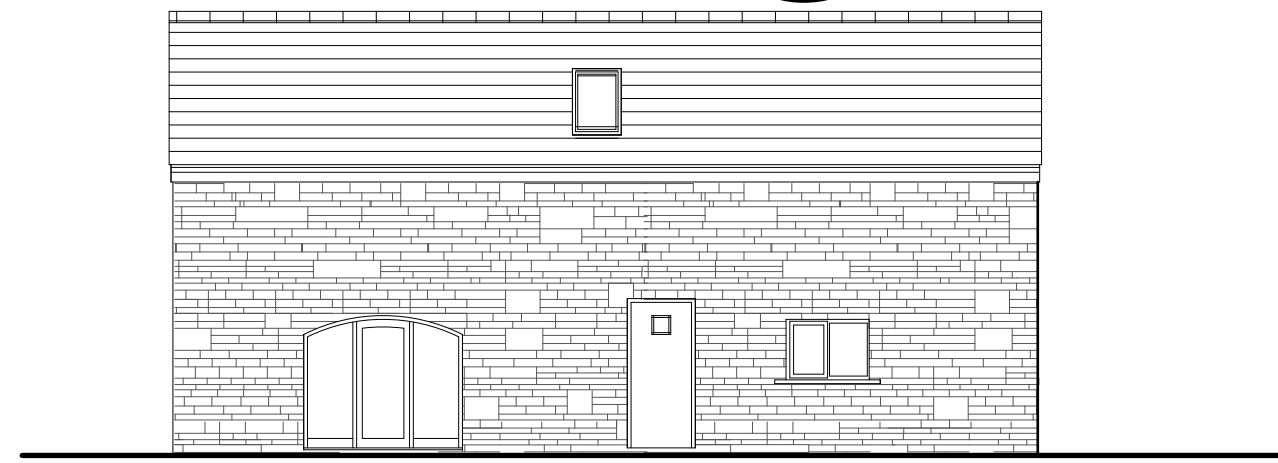

front (entrance) elevation

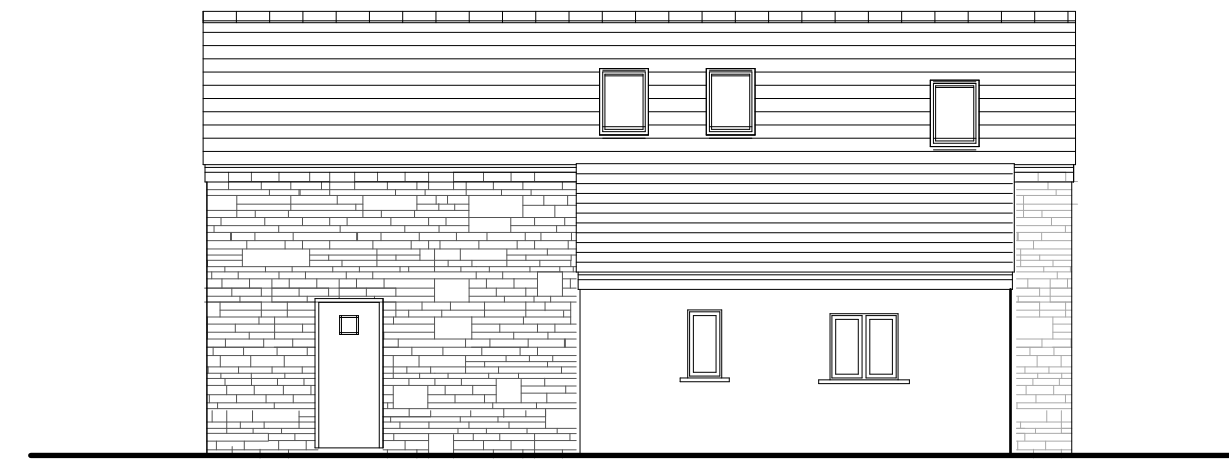

rear elevation

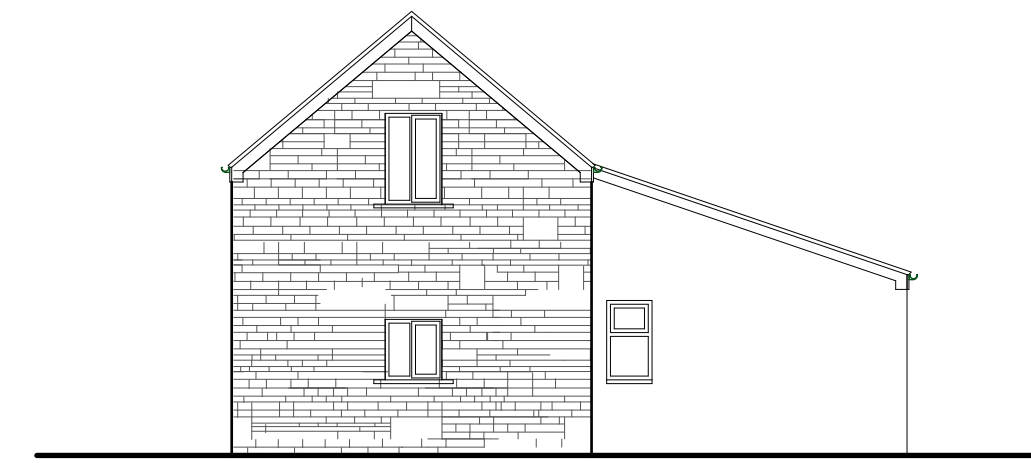

side (driveway) elevation



side elevation

**THE VALE OF  
GLAMORGAN COUNCIL**  
TOWN AND COUNTRY PLANNING ACT 1990

**REFUSED**

# existing

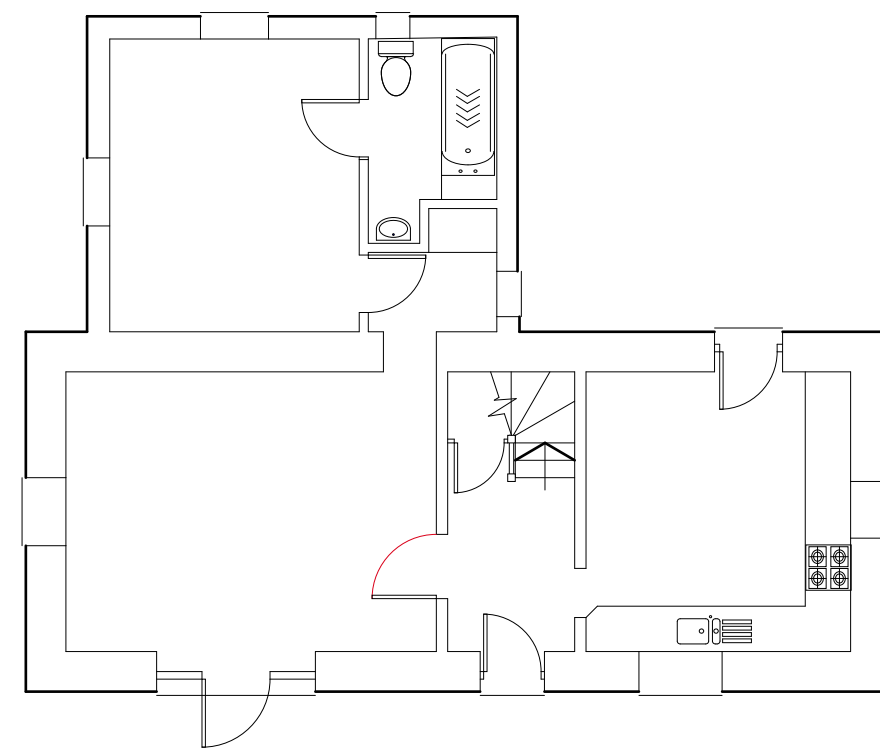
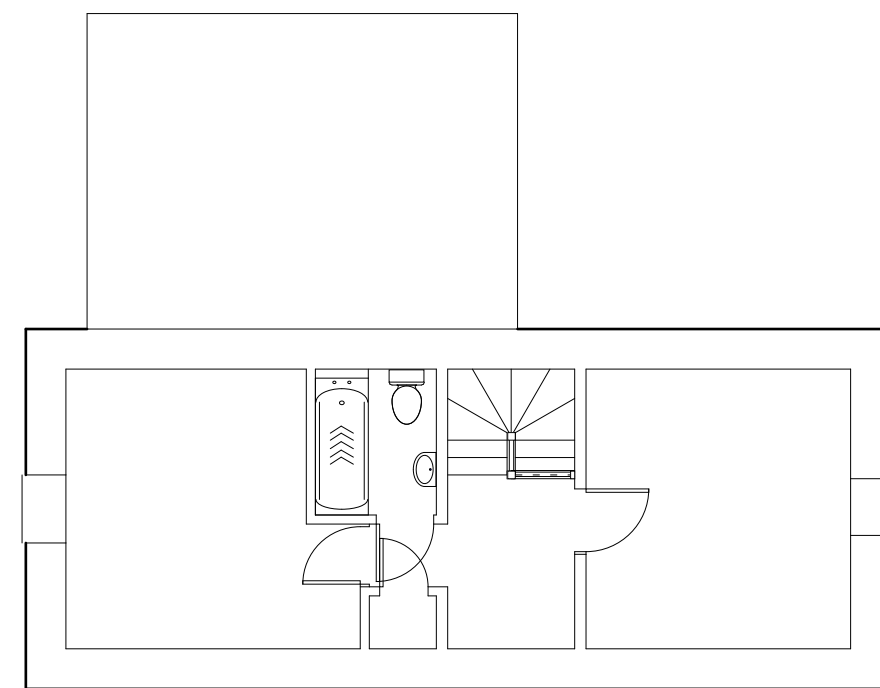

# proposed

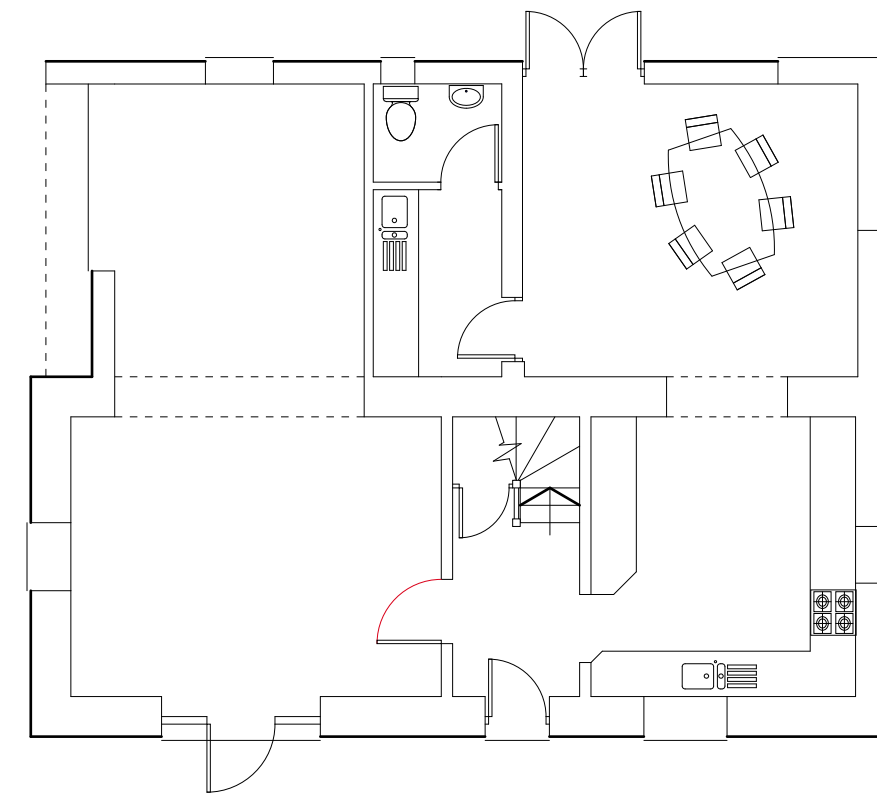
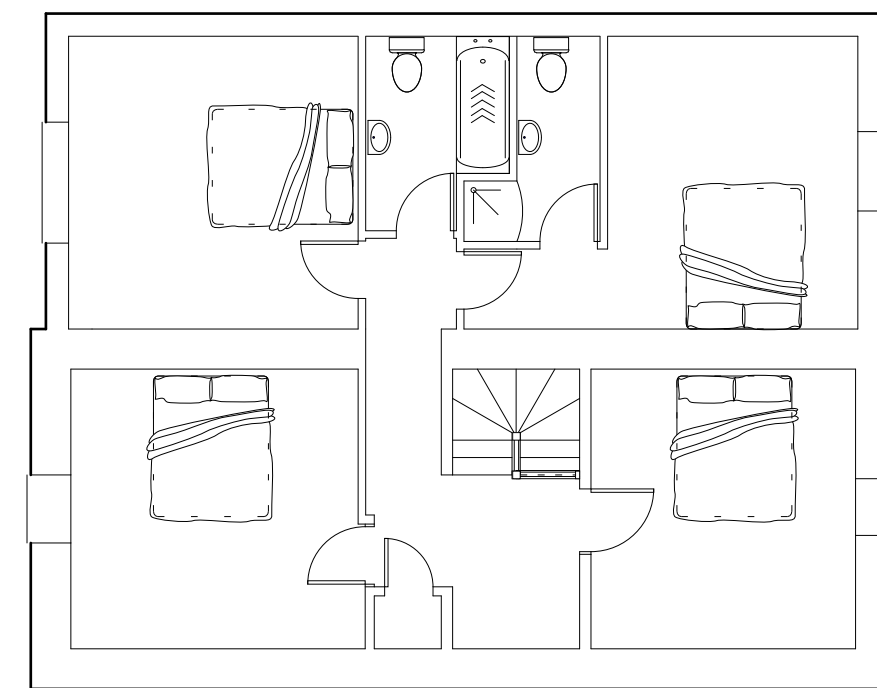

SCALE: 1:1250  
CENTRE COORDINATES: 300859 , 174302



red line designates land subject to application  
blue line designates land in applicants ownership outside of development boundary

external materials

roof - slate  
walls - timber weather boarding/render  
doors/windows - pale blue finish to match existing

# proposed



front (entrance) elevation



rear elevation



side (driveway) elevation



side elevation

01 02 03 04 05m 10m 15m

Rev: [ ] Date: [ ] Action: [ ]  
Do not scale, use figured dimensions only.  
Dimensions to be checked on site and any discrepancies reported to the Architect immediately.  
This drawing is copyright.

**cfw**  
**ARCHITECTS**  
Mr. N. Cottle  
Westmoor Barn, Cowbridge  
existing/proposed  
1:100 @ A1  
1927-010  
if north read, consult c110 3du  
(03) 2034 0461  
www.cfw-architects.co.uk