

MR. & MRS. DAVIES  
42 MAES-Y-GWENYN  
RHOOSE POINT  
RHOOSE  
VALE OF GLAMORGAN  
CF62 3LA

# 42 MAES-Y-GWENYN, RHOOSE POINT, VALE OF GLAMORGAN. CF62 3LA

## PROPOSED REAR EXTENSION

**THE VALE OF  
GLAMORGAN COUNCIL**  
TOWN AND COUNTRY PLANNING ACT 1990  
**APPROVED**  
SUBJECT TO COMPLIANCE WITH CONDITIONS (IF ANY)

RECEIVED  
12 MAR 2015

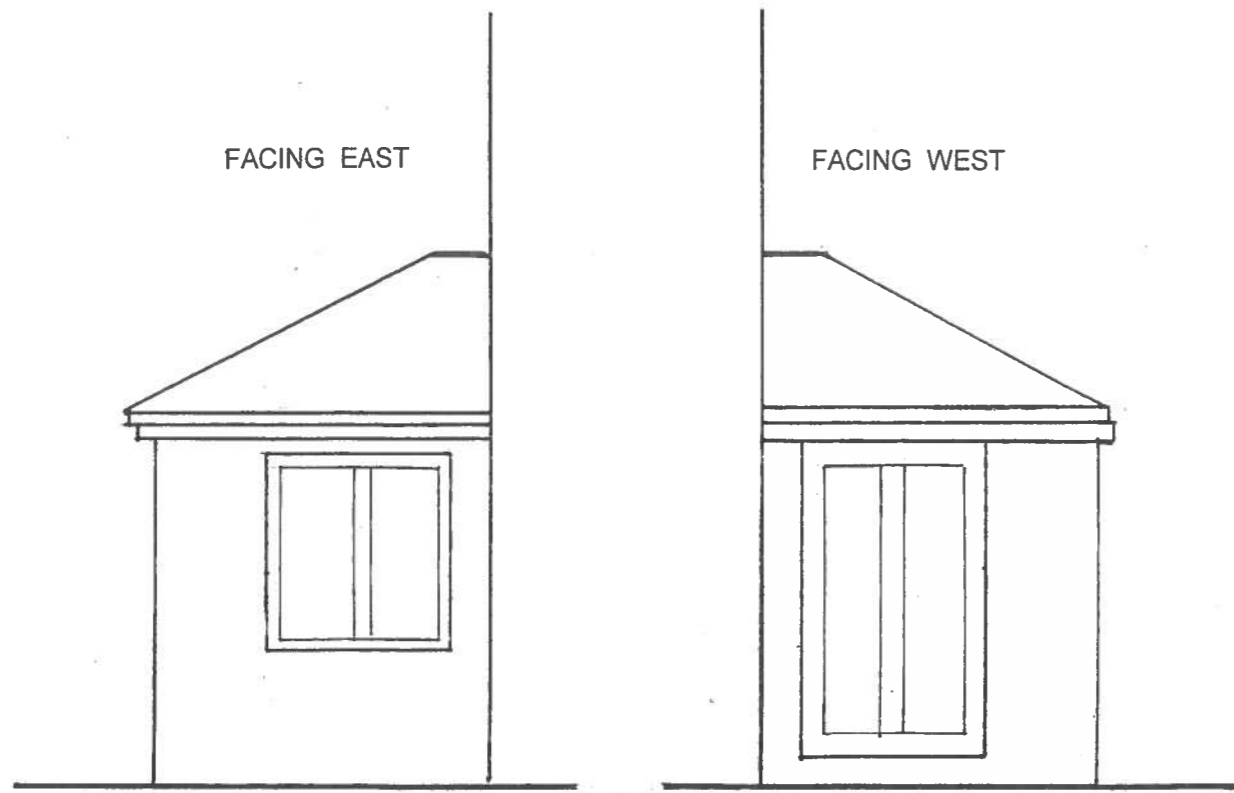

SIDE ELEVATIONS - EXISTING

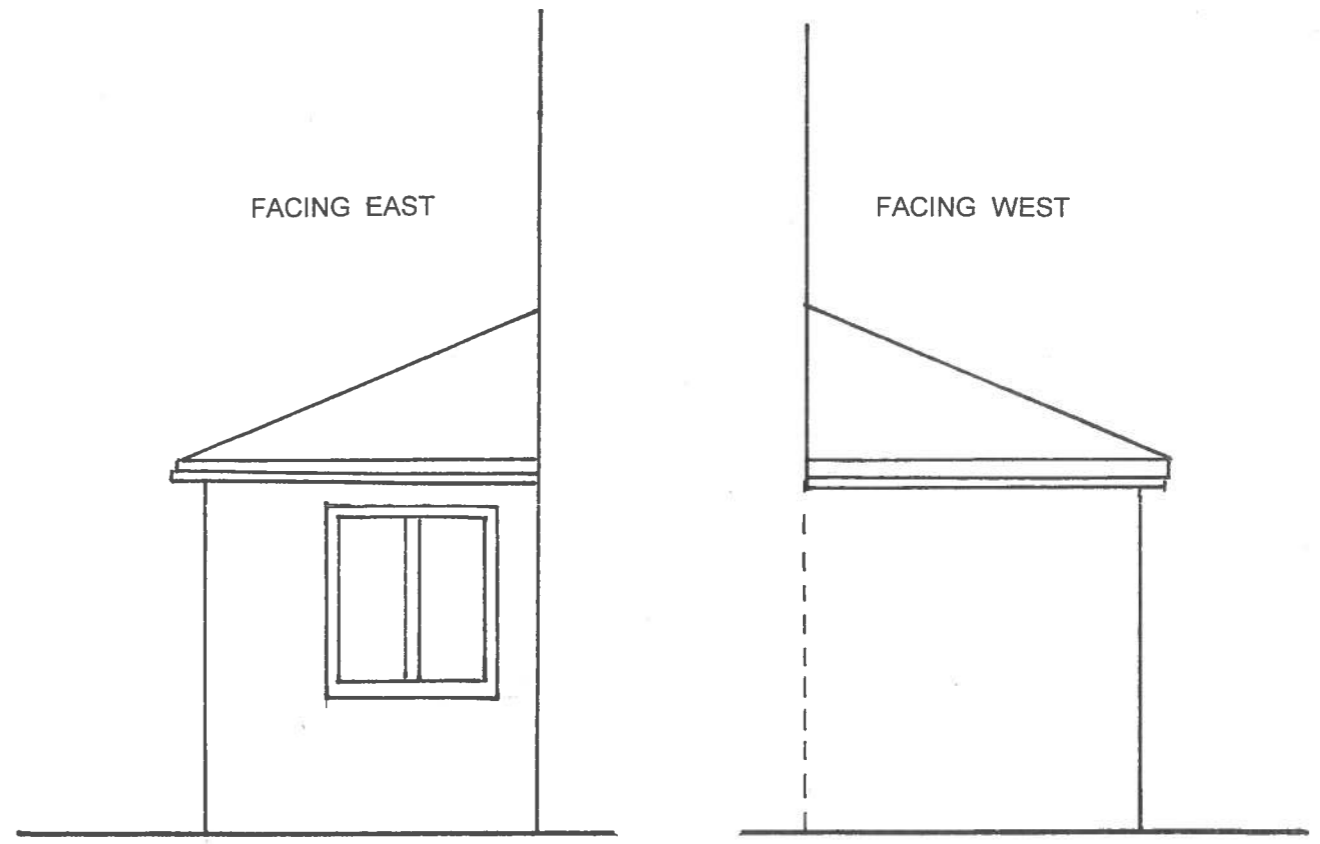

SIDE ELEVATIONS - PROPOSED