

MR. & MRS. DAVIES
42 MAES-Y-GWENYN
RHOOSE POINT
RHOOSE
VALE OF GLAMORGAN
CF62 3LA

42 MAES-Y-GWENYN, RHOOSE POINT, VALE OF GLAMORGAN. CF62 3LA

PROPOSED REAR EXTENSION

15 00 226 FUL

**THE VALE OF
GLAMORGAN COUNCIL**
TOWN AND COUNTRY PLANNING ACT 1990
APPROVED
SUBJECT TO COMPLIANCE WITH CONDITIONS (IF ANY)

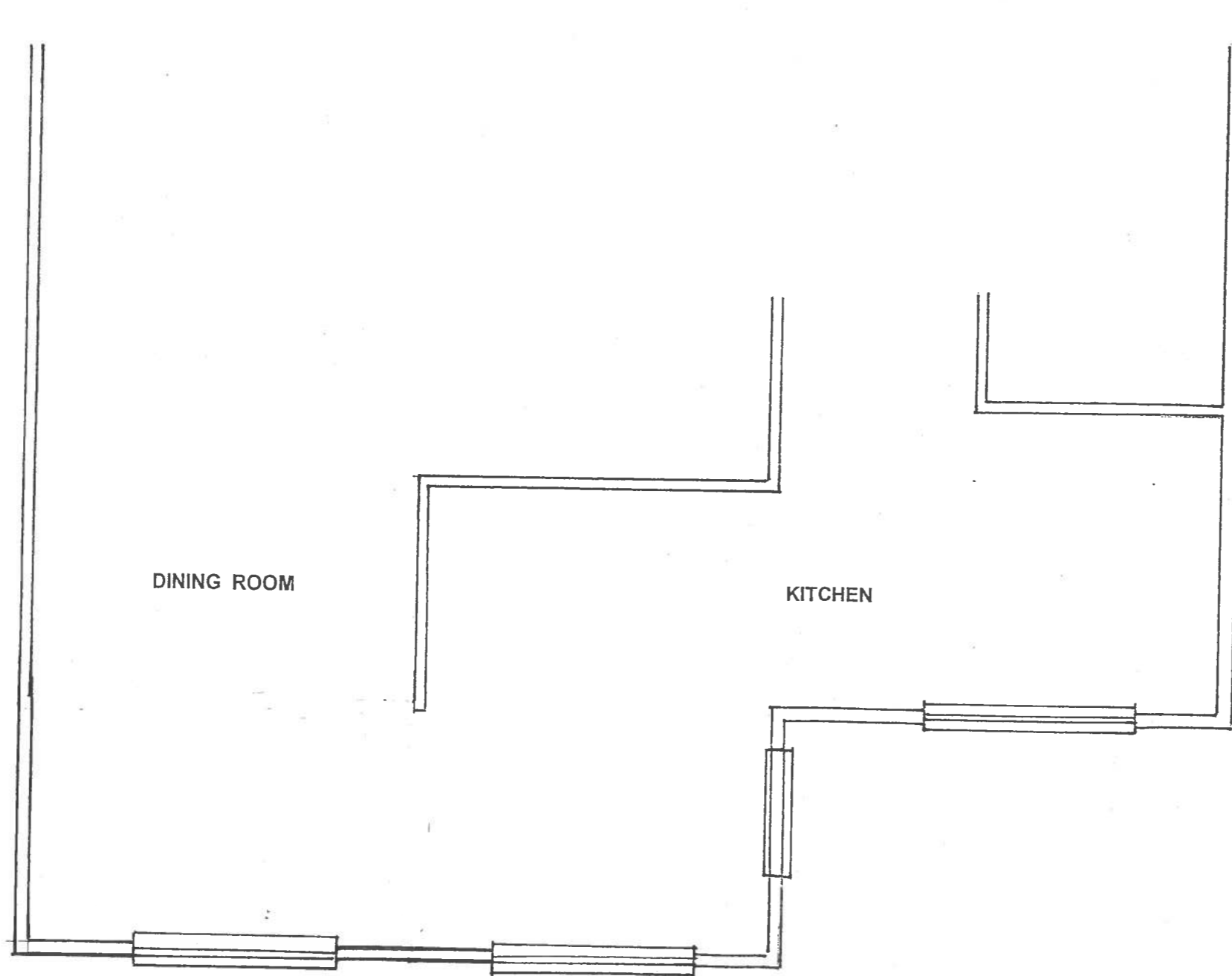

DINING ROOM

KITCHEN

FLOOR PLAN - PROPOSED

RECEIVED
03 MAR 2015
ENVIRONMENTAL
AND ECONOMIC
REGENERATION

Drwg no.1501/004

Scale - 1:50

DRWG NO. 1501/004