

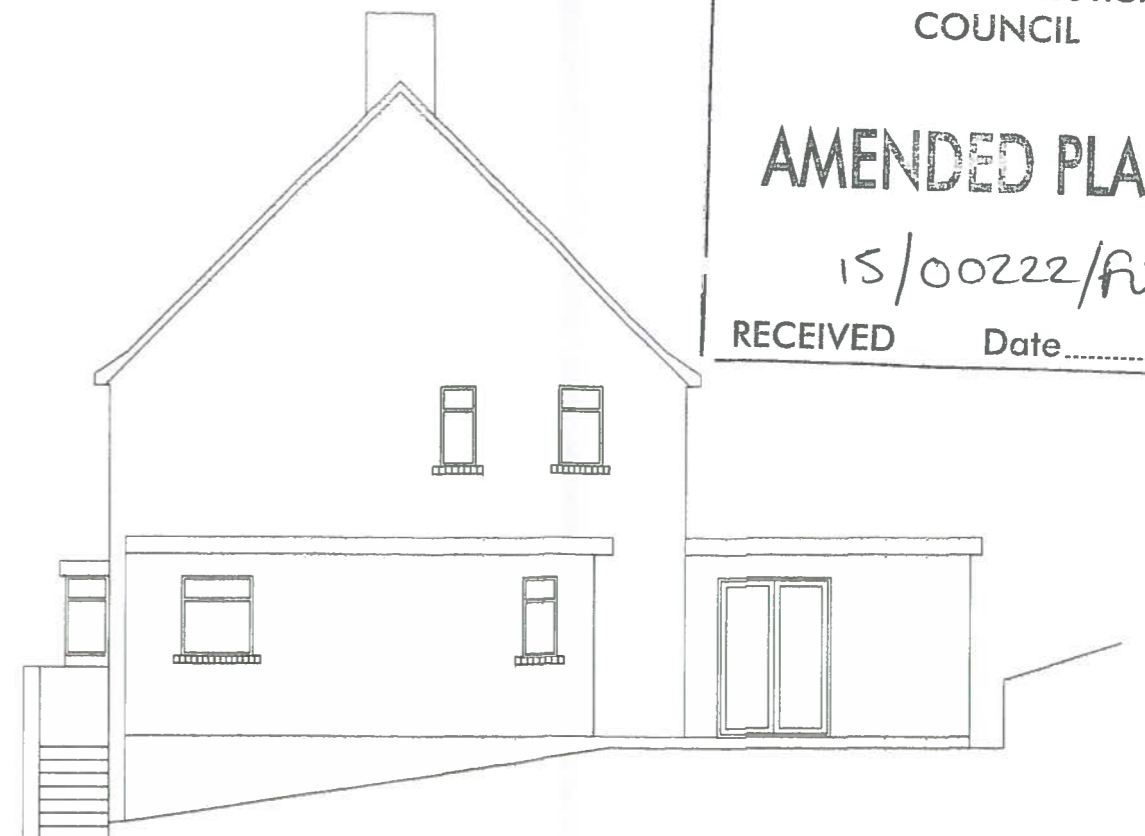

Proposed front elevation

**THE VALE OF
GLAMORGAN COUNCIL**
 TOWN AND COUNTRY PLANNING ACT 1990
APPROVED
 SUBJECT TO COMPLIANCE WITH CONDITIONS (IF ANY)



Proposed side elevation

VALE OF GLAMORGAN
 COUNCIL
AMENDED PLANS
 15/00222/fvz
 RECEIVED Date.....

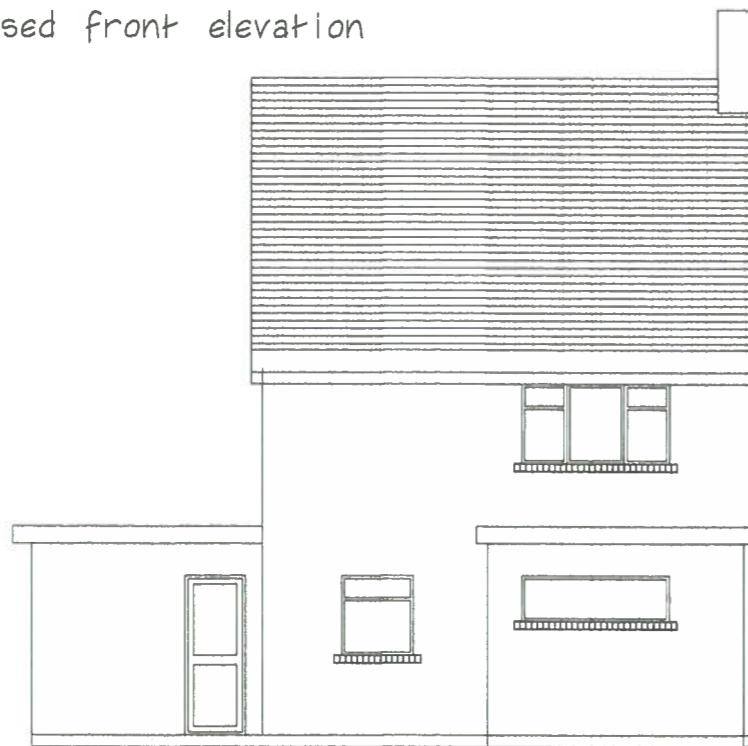

Proposed rear elevation

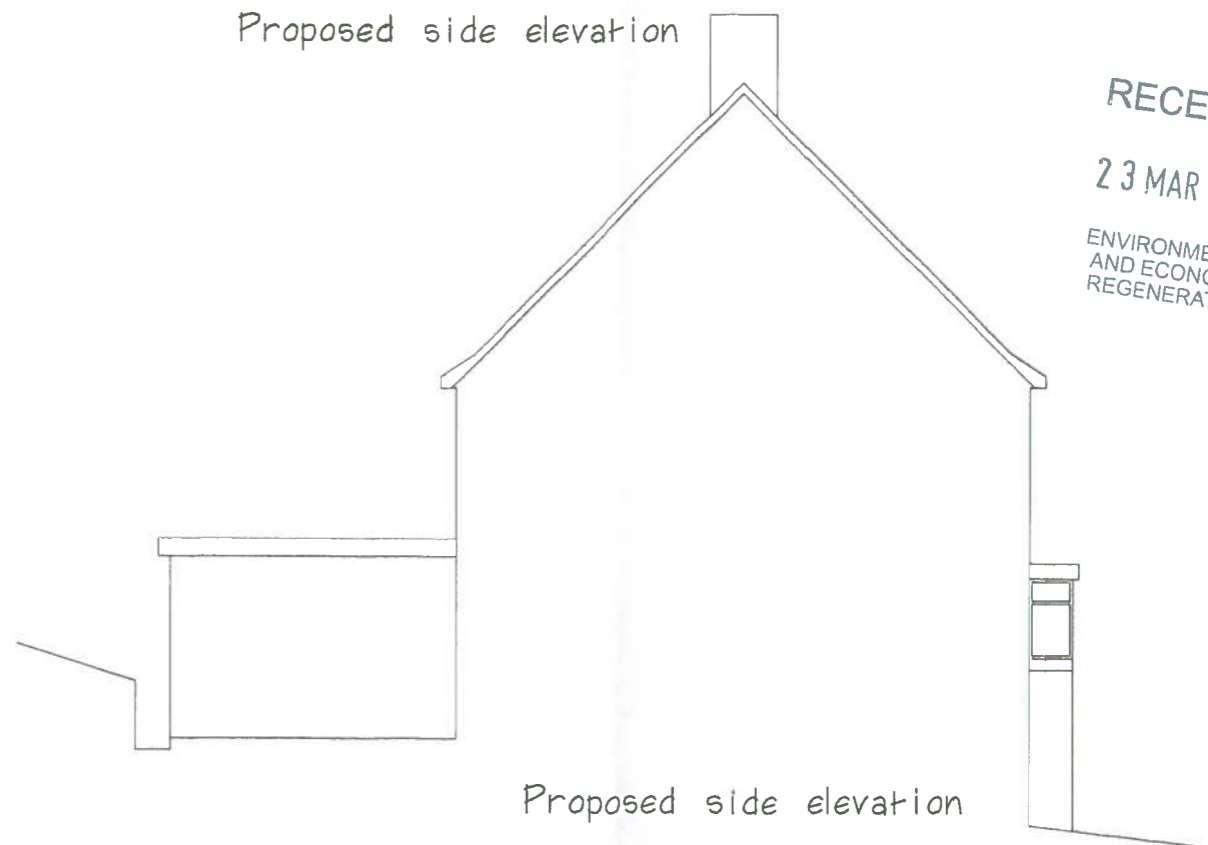

Proposed side elevation

RECEIVED
 23 MAR 2015
 ENVIRONMENTAL
 AND ECONOMIC
 REGENERATION

ev	Date	By	Description

NATUROL
BUILDING DESIGN 
 PROJECT MANAGEMENT

9 Fennel Close, Cowslip, Penarth
 Penarth, Vale of Glamorgan, CF64 2QF
 Surveyor: 07972 338745

Proposed single
 storey rear and
 side extensions

Clients:
 Mr. A Musik
 35 Southey Street
 Barry
 Vale of Glamorgan

Drawing Status	
Planning Permission	
Scale	1:100
Date	Feb 2015
Job No	020
Drawing No	004
Rev	