

THE VALE OF
GLAMORGAN COUNCIL
TOWN AND COUNTRY PLANNING ACT 1990
APPROVED
SUBJECT TO COMPLIANCE WITH CONDITIONS (IF ANY)



Existing front elevation



Existing side elevation

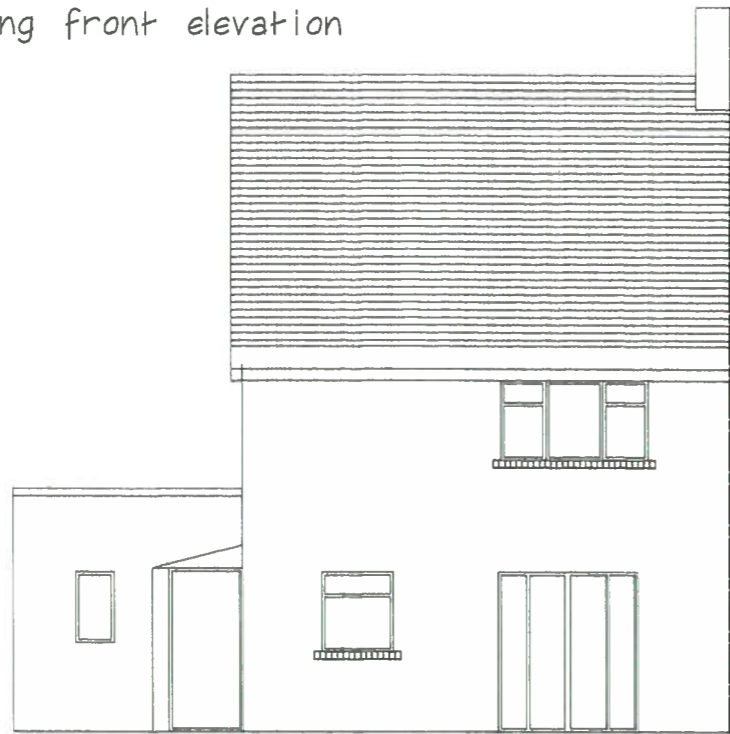

Existing rear elevation

RECEIVED

23 MAR 2015

ENVIRONMENTAL
AND ECONOMIC
REGENERATION

VALE OF GLAMORGAN
COUNCIL
AMENDED PLANS
15/00222/FUL
RECEIVED Date.....

Rev	Date	By	Description

NATUROL
BUILDING DESIGN 
PROJECT MANAGEMENT

9 Fennel Close, Cowslip, Penarth
Penarth, Vale of Glamorgan, CF64 2QF
Surveyor: 07972 338745

Proposed single
storey rear and
side extensions

Clients:
Mr. A Musik
35 Southey Street
Barry
Vale of Glamorgan

Drawing Status	Planning Permission
Scale	1:100
Date	Feb 2015
Job No.	020
Drawing No.	002
Rev	