

**THE VALE OF  
GLAMORGAN COUNCIL**  
TOWN AND COUNTRY PLANNING ACT 1990  
**APPROVED**  
SUBJECT TO COMPLIANCE WITH CONDITIONS (IF ANY)

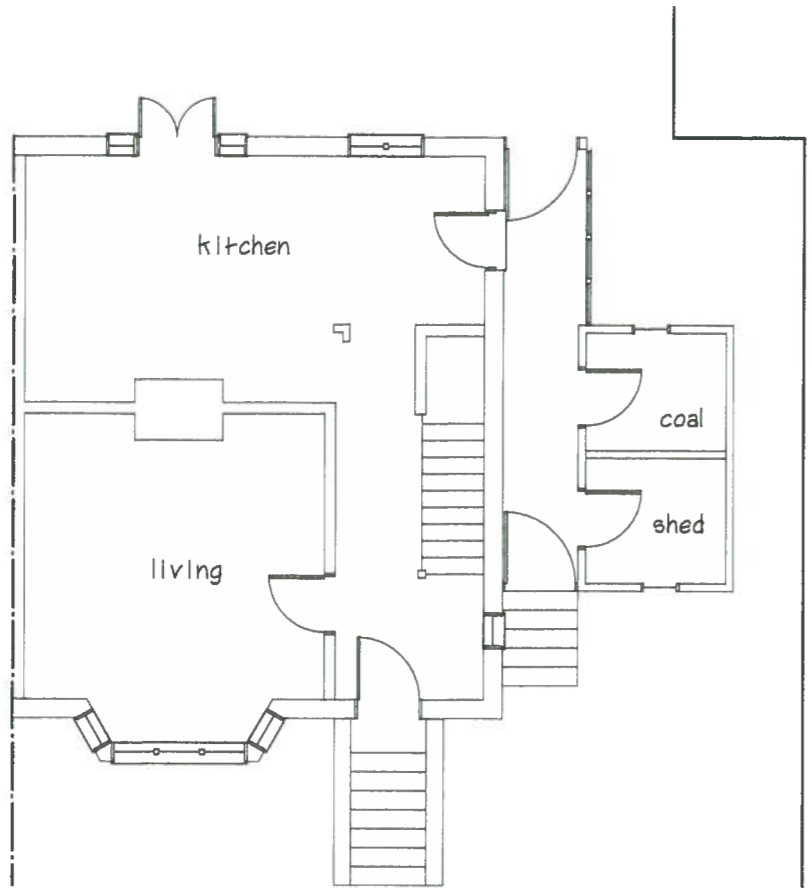

Existing ground floor plan

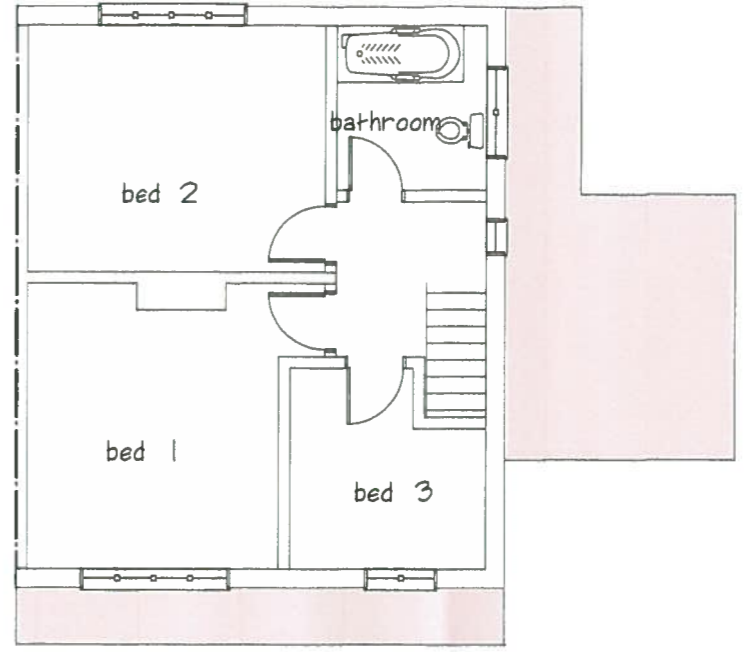

Existing first floor plan

RECEIVED  
23 MAR 2015

ENVIRONMENTAL  
AND ECONOMIC  
REGENERATION

**VALE OF GLAMORGAN  
COUNCIL**

**AMENDED PLANS**  
15/00222/FUC

RECEIVED Date.....

Rev	Date	By	Description

**NATUROL**  
**BUILDING DESIGN**   
PROJECT MANAGEMENT

9 Fannel Close, Cowslip, Penarth  
Penarth, Vale of Glamorgan, CF84 2QF  
Surveyor: 07972 338745

Proposed single  
storey rear and  
side extensions

Clients:  
Mr. A Musik  
35 Southey Street  
Barry  
Vale of Glamorgan

Drawing Status	Planning Permission
Scale	1:100
Date	Feb 2015
Job No	020
Drawing No	001
Rev	