



Proposed front elevation

THE VALE OF GLAMORGAN COUNCIL  
**SUPERSEDED**



Proposed side elevation

1500222 FUL



Proposed rear elevation

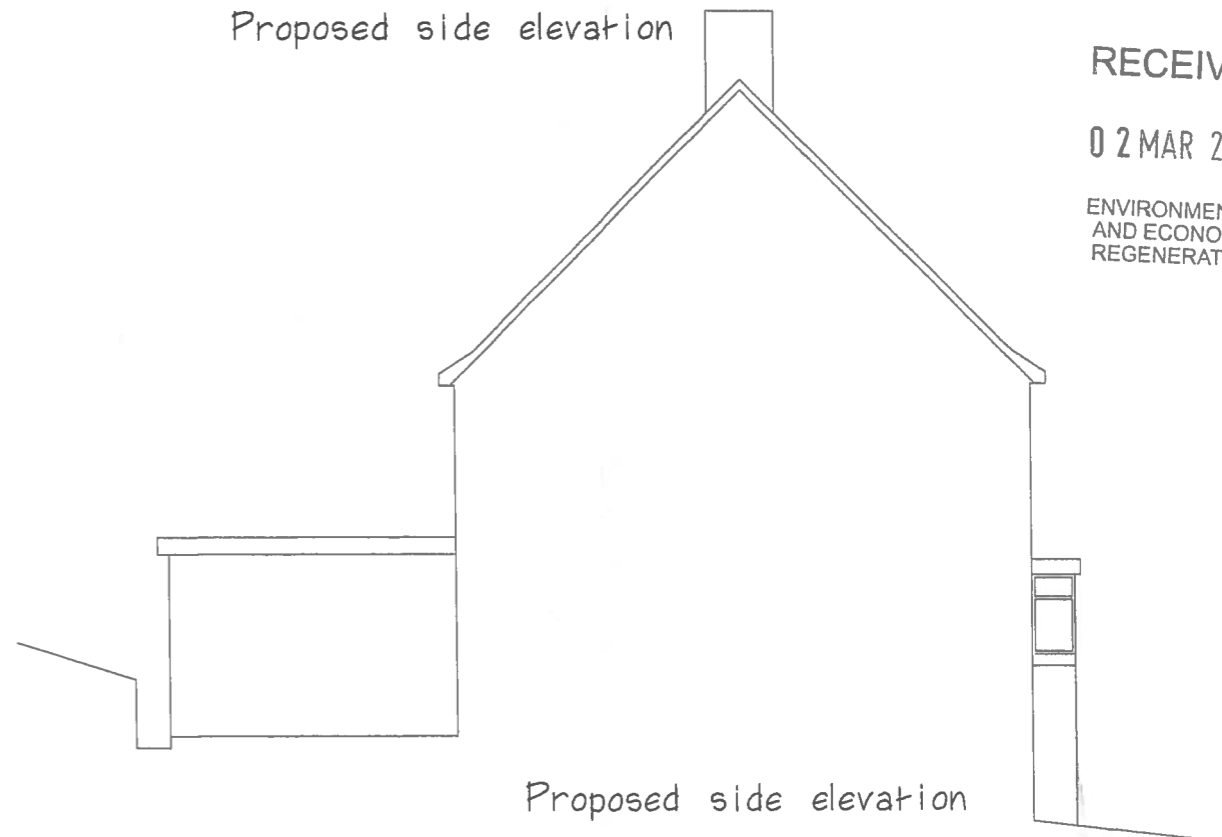

Proposed side elevation

RECEIVED

02 MAR 2015

ENVIRONMENTAL  
AND ECONOMIC  
REGENERATION

Rev	Date	By	Description

**NATUROL**  
**BUILDING DESIGN**   
PROJECT MANAGEMENT

9 Fennel Close, Cowslip, Penarth  
Penarth, Vale of Glamorgan, CF84 2QF  
Surveyor: 07972 338745

Proposed single  
storey rear and  
side extensions

Clients:  
Mr. A Musik  
35 Southey Street  
Barry  
Vale of Glamorgan

Drawing Status	
Planning Permission	
Scale	1:100
Date	Feb 2015
Job No	020
Drawing No	004
Rev	