

THE VALE OF GLAMORGAN COUNCIL
SUPERSEDED

1500222 FULL

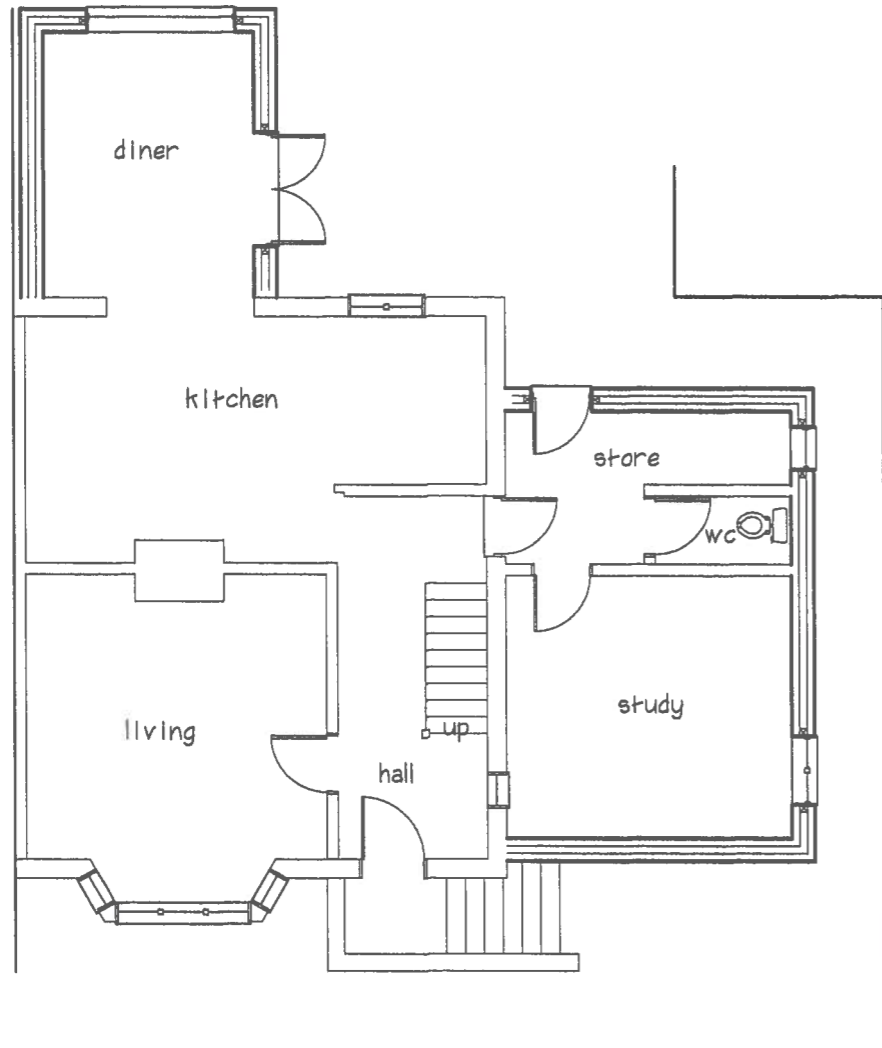

Proposed ground floor plan

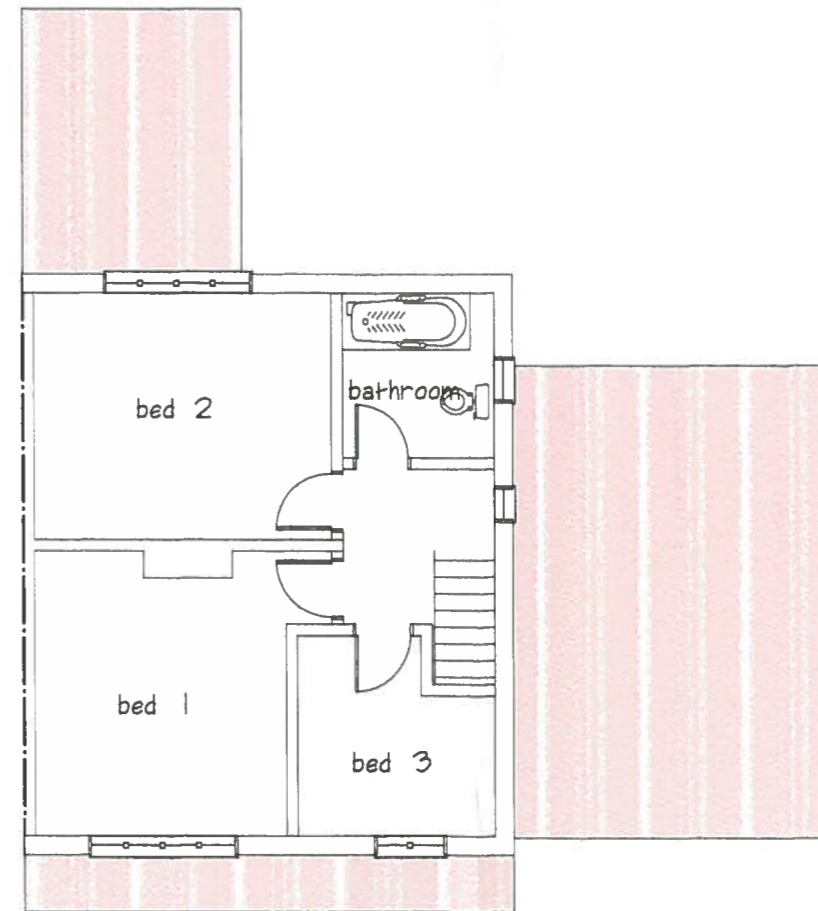

Proposed first floor plan

RECEIVED

02 MAR 2015

ENVIRONMENTAL
 AND ECONOMIC
 REGENERATION

Rev	Date	By	Description



9 Fennel Close, Cowslip, Penarth
 Penarth, Vale of Glamorgan, CF64 2QF
 Surveyor: 07972 338745

Proposed single
 storey rear and
 side extensions

Clients:
 Mr. A Musik
 35 Southey Street
 Barry
 Vale of Glamorgan

Drawing Status	
Planning Permission	
Scale	1:100
Date	Feb 2015
Job No.	020
Drawing No.	003
Rev	