

THE VALE OF GLAMORGAN COUNCIL
SUPERSEDED



Existing front elevation



Existing side elevation

15 00 222 FULL

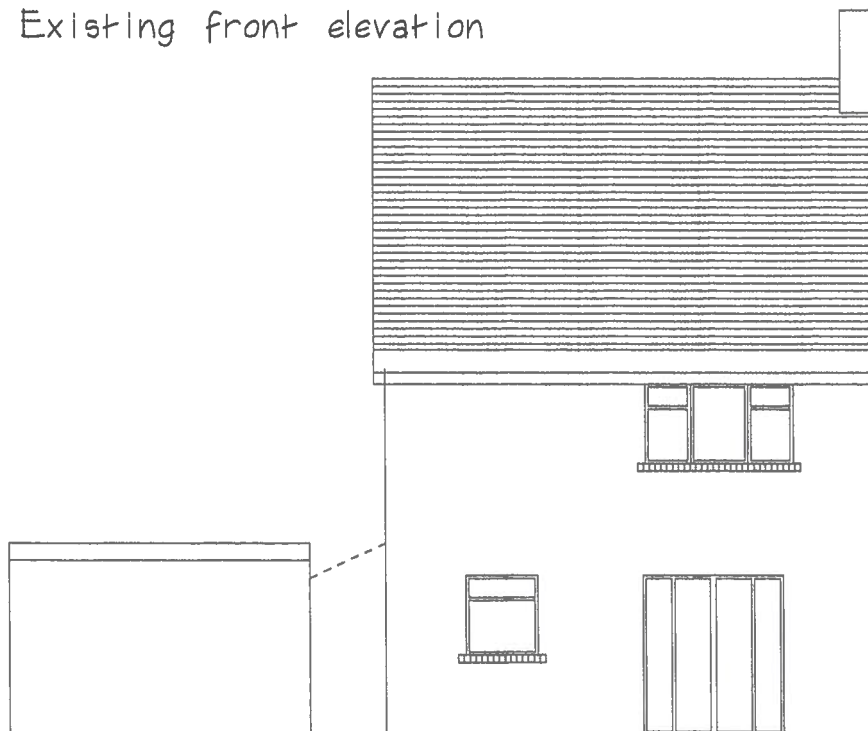

Existing rear elevation

RECEIVED

02 MAR 2015

ENVIRONMENTAL
 AND ECONOMIC
 REGENERATION

Rev	Date	By	Description



9 Fennel Close, Cowslip, Penarth
 Penarth, Vale of Glamorgan, CF84 2QF
 Surveyor: 07972 338745

Proposed single
 storey rear and
 side extensions

Clients:
 Mr. A Muslk
 35 Southey Street
 Barry
 Vale of Glamorgan

Drawing Status	
Planning Permission	
Scale	1:100
Date	Feb 2015
Job No.	020
Drawing No.	002
Rev	