

THE VALE OF GLAMORGAN COUNCIL  
**SUPERSEDED**

1500222 FULL

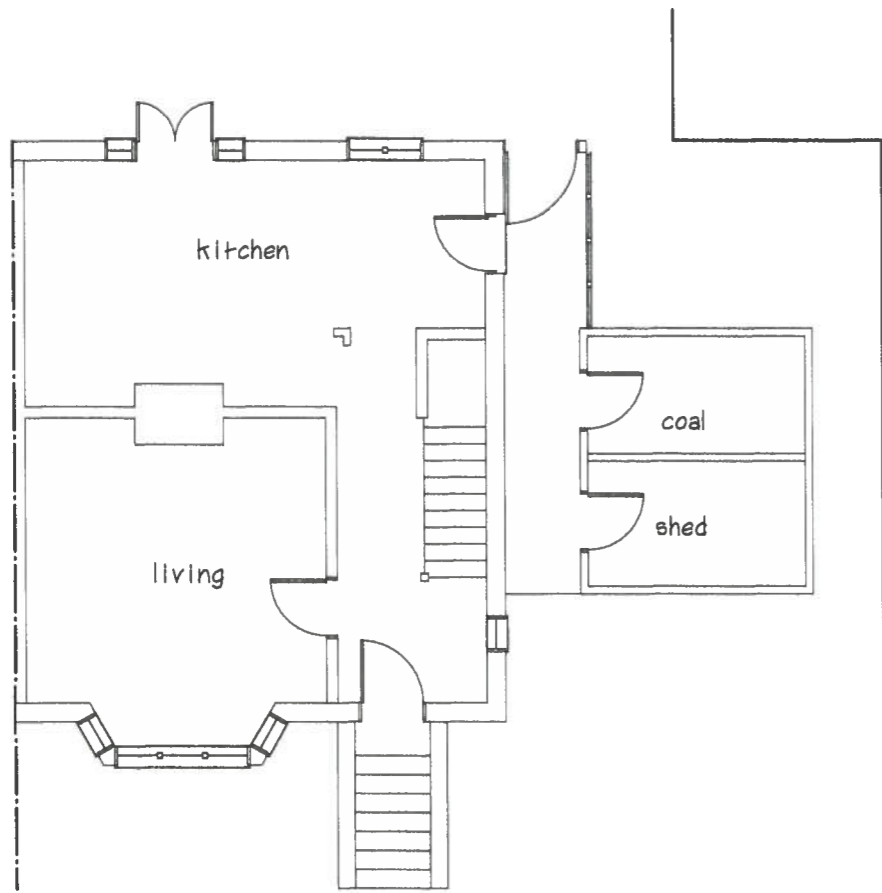

Existing ground floor plan

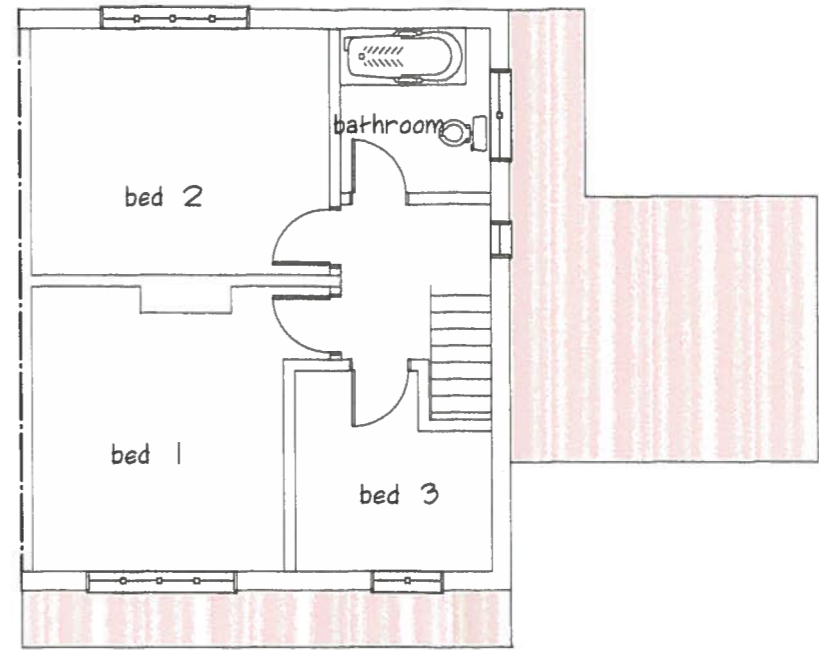

Existing first floor plan

D.E.E.R
RECEIVED
ACTION BY: <i>IR.</i>
NO:
ACK:

RECEIVED

02 MAR 2015

ENVIRONMENTAL  
 AND ECONOMIC  
 REGENERATION

Rev	Date	By	Description

**NATURAL BUILDING DESIGN**

PROJECT MANAGER

8 Fennel Close, Cowslip, Penarth  
 Penarth, Vale of Glamorgan, CF84 2QF  
 Surveyor: 07972 338745

Proposed single  
 storey rear and  
 side extensions

Clients:  
 Mr. A Musik  
 35 Southey Street  
 Barry  
 Vale of Glamorgan

Drawing Status	
Planning Permission	
Scale	1:100
Date	Feb 2015
Job No.	020
Drawing No.	001
Rev	