

THE VALE OF
GLAMORGAN COUNCIL
TOWN AND COUNTRY PLANNING ACT 1990
APPROVED
SUBJECT TO COMPLIANCE WITH CONDITIONS (IF ANY)

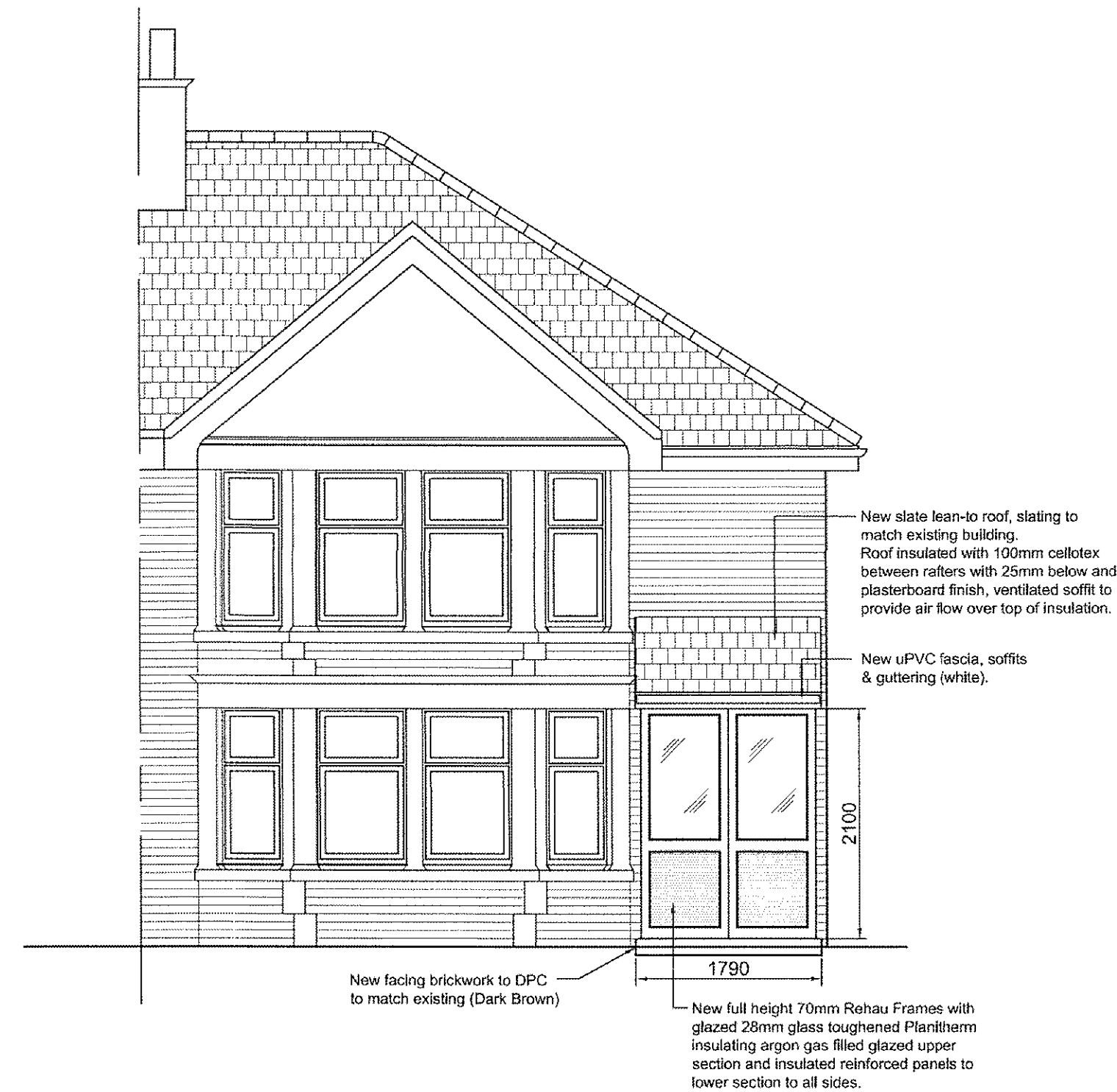

Front Elevation As Existing



Front Elevation As Proposed

Note:

All UPVC units to be full height 70mm Rehau Frames with glazed 28mm glass toughened Planitherm insulating argon gas filled glazed upper section and insulated reinforced panels to lower section to all sides.

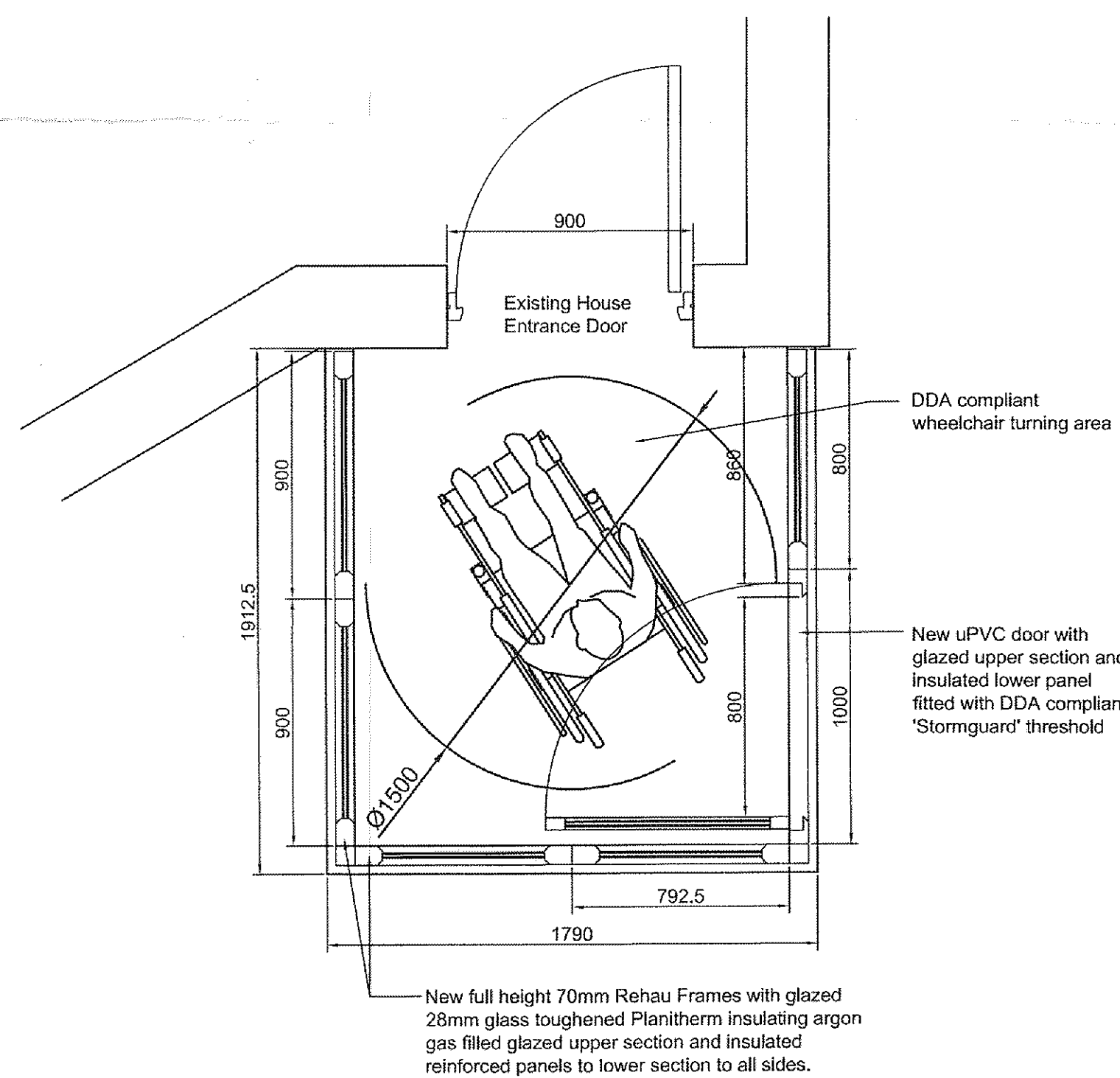

Floor Plan As Proposed

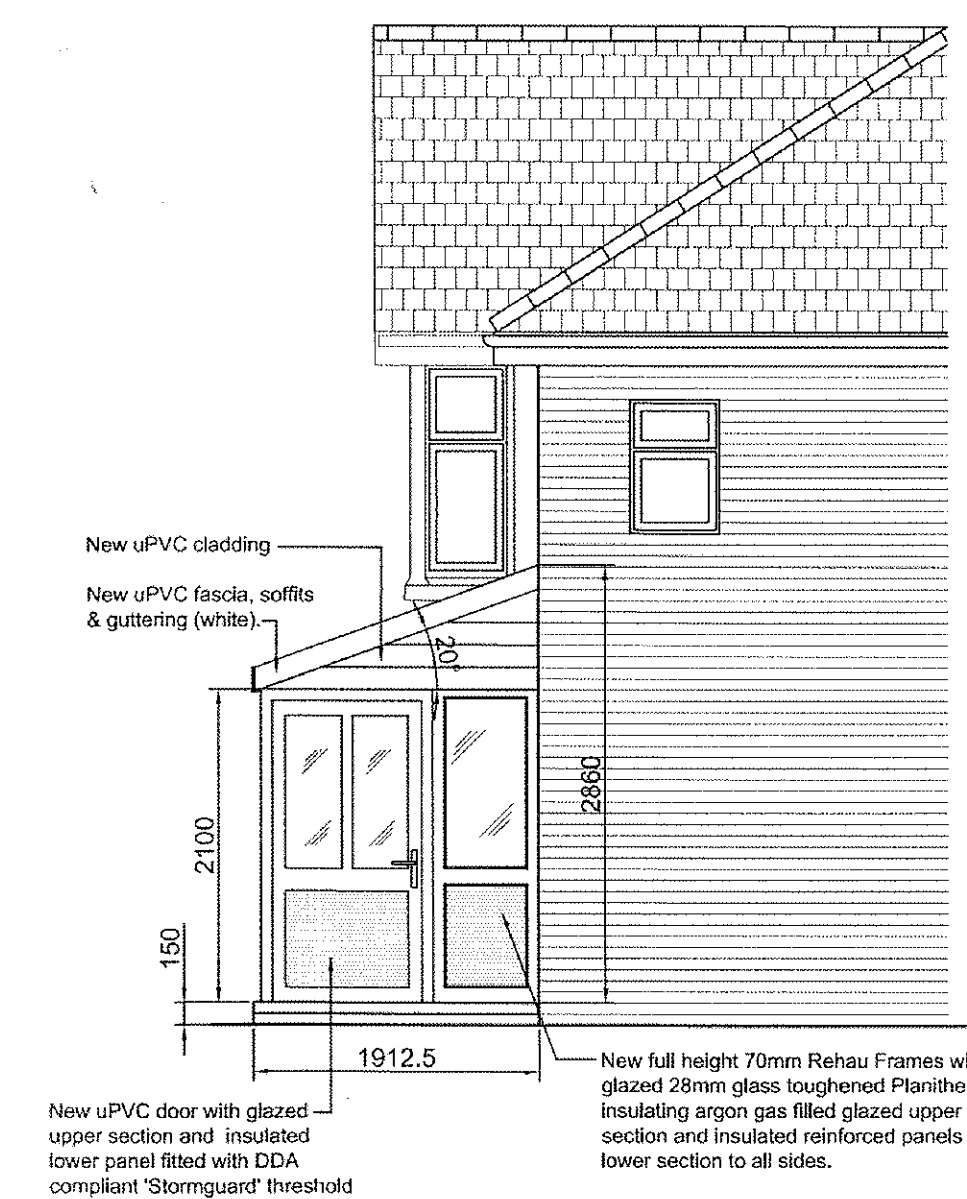

Side Elevation As Proposed

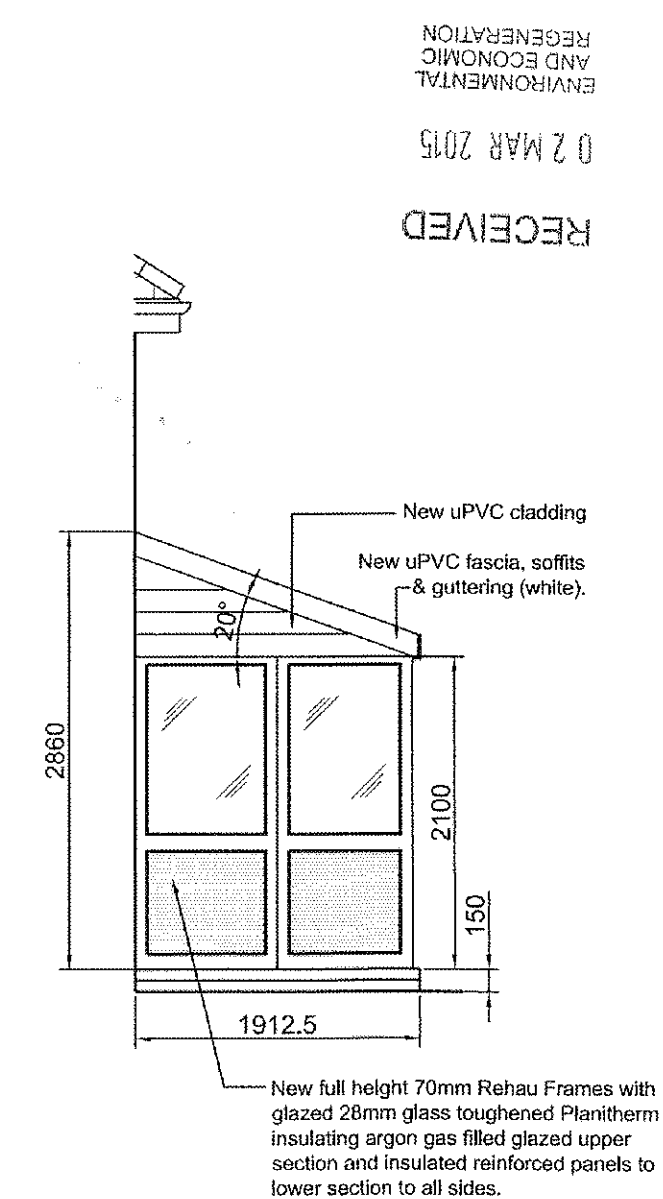

Side Elevation As Proposed
(Bay window omitted for clarity)

RECEIVED
02 MAR 2015
ENVIRONMENTAL
AND ECONOMIC
REGENERATION

15 00 221 FUL

A1

Project
49 Port Road, Barry
DDA Adaptations

Drwg Title
New Porch Elevations &
Floor Plan As Proposed

Drawn
C A Sullivan
Date
Feb 2015
Scale
1:50 / 1:20
Drwg No
AL (0) 01



Shaftesbury House
2 Vere Street, Cadouxton,
Barry, Vale of Glamorgan,
CF63 2HX

Telephone - 01446 749821
01446 738888
Fax - 01446 738193

Out of hours and mobile
Cavan - 07877 836798
Nathan - 07828 894562

Email - enquiries@welshwindows.co.uk
Website - www.welshwindows.co.uk

Which?
Trusted trader

25
YEARS OF
EXCELLENCE

ABC GLAZING