

THE VALE OF
GLAMORGAN COUNCIL
TOWN AND COUNTRY PLANNING ACT 1990
APPROVED
SUBJECT TO COMPLIANCE WITH CONDITIONS (IF ANY)

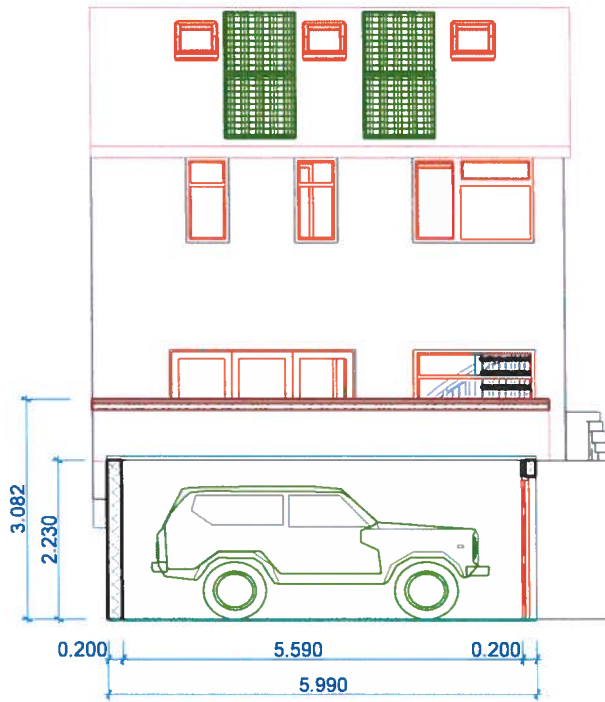

S-02 Building Section 1:100

proposed

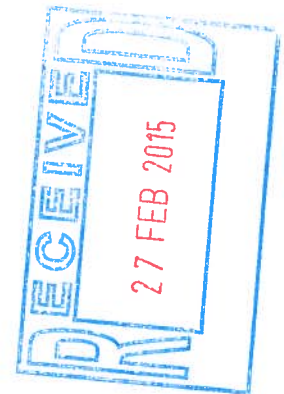

15 00 220 FUL

98 Churchfields 98 Churchfields BARRY The Vale of Glamorgan CF63 1FS		Drawing Name Building Section
		Drawing Status #Project Status
Arpad & Viktoria Torok	Drawn by Arpad B. Torok Civil engineer Building technician	Date 22/02/2015
	Drawing Scale 1:100 @ A4	
		Layout ID Status Revision A.03.2