

This drawing must not be scaled.
 Figured dimensions and levels to be used.
 Any inaccuracies must be notified to the architect.
 Detail drawings and large scale drawings take precedence over smaller drawings.

THIS DRAWING IS COPYRIGHT ©

Rev:

--	--

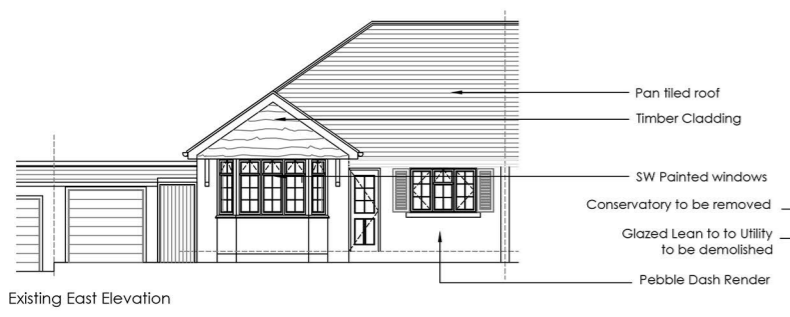

Existing East Elevation



Existing West Elevation

THE VALE OF
GLAMORGAN COUNCIL
 TOWN AND COUNTRY PLANNING ACT 1990
APPROVED
 SUBJECT TO COMPLIANCE WITH CONDITIONS (IF ANY)



Existing South Elevation

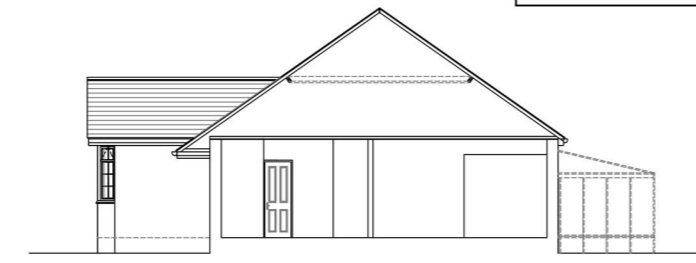

Existing North Sectional-Elevation

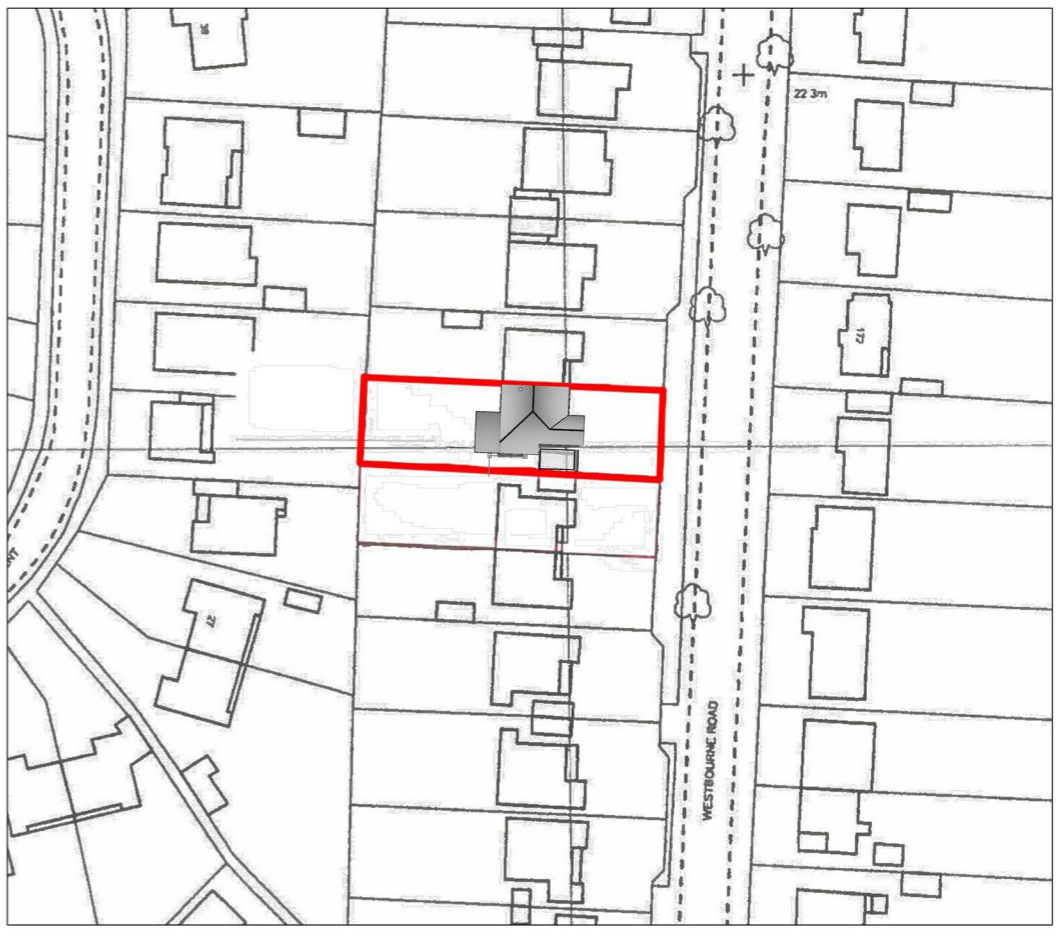

Existing Site Location Plan - 1:500

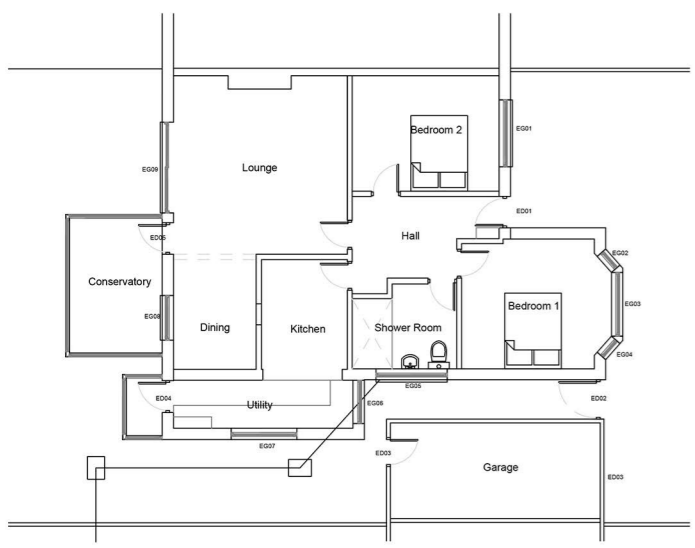

Existing Ground Floor Plan

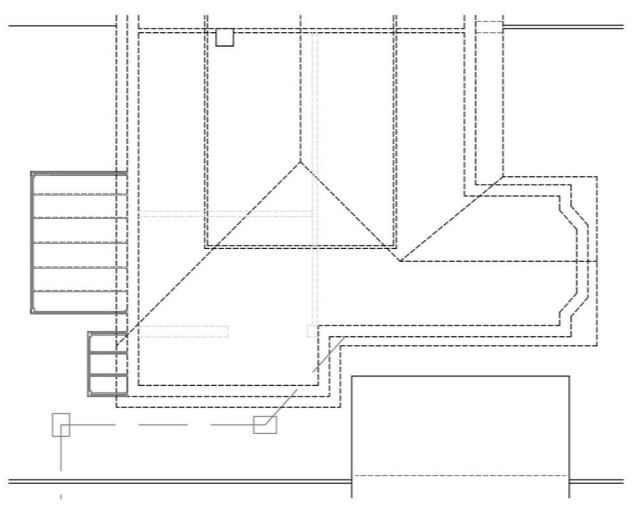

Existing First Floor Loft Space

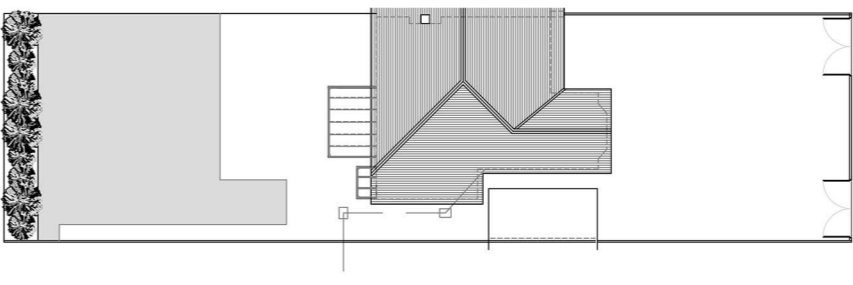

Existing Block Plan - 1:200

PRELIMINARY	
PLANNING	✓
DESIGN	
TENDER	
CONSTRUCTION	

Contract:
 Proposed Alterations to
 No. 121 Westbourne Road,
 Penarth.
 Client:
 Mr & Mrs Packer

TITLE
 Existing Elevations, Ground &
 First Floor Plan, Block Plan &
 Site Location plan

Approved:



MAH Design - Construction Project Management
 The Old Mill House, Penarth Road, Cardiff CF11 2PB
 mahdesign@btinternet.com (01) 222 224 888

Design	MH	Date	JULY14
--------	----	------	--------

Drawn	MH	Ref:	018
-------	----	------	-----

Scale	A1@1:100
-------	----------

DRAWING NO.	REV
-------------	-----

018-(90)001